

5639

A SURVEY OF A PARCEL OF LAND LOCATED IN THE W 1/2 OF SEC. 14, T. 36 S., R. 4 W., W.M., JACK CO., ORE.

FOR: FAY I. KELLEMS
1325 WARD'S CREEK ROAD
ROGUE RIVER, ORE.

BY: GERALD D. RILEY, R.S. 705
214 NW 6th. ST.
GRANTS PASS, ORE.

D'W'N: BLAIR J. TUDOR, II
DATE: MAY 13, 1974
SCALE: 1" = 100'

NOTE:
• = DENOTES A 5/8" I. ROD SET IN THIS SURVEY.
◦ = DENOTES MONUMENTS FOUND.
BEARINGS ARE REFERENCED TO "WARD'S CREEK SUB."

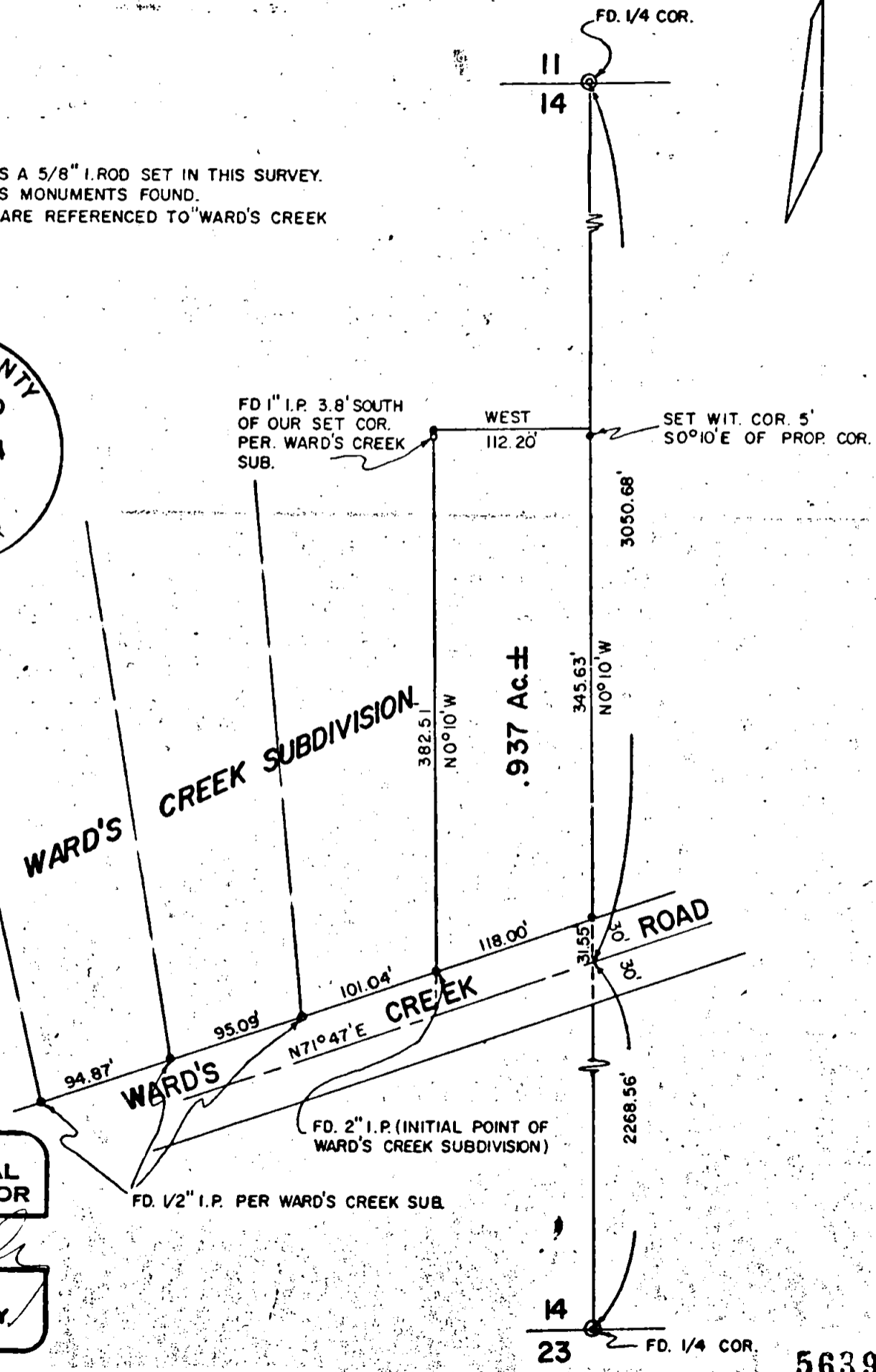
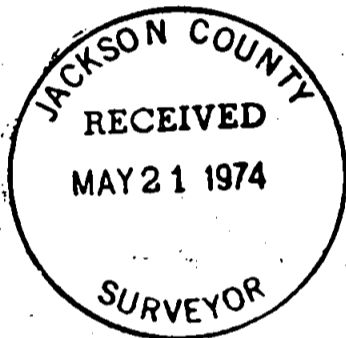

REGISTERED
PROFESSIONAL
LAND SURVEYOR

Gerald D. Riley
OREGON
JULY 9, 1968
GERALD D. RILEY
705

5639

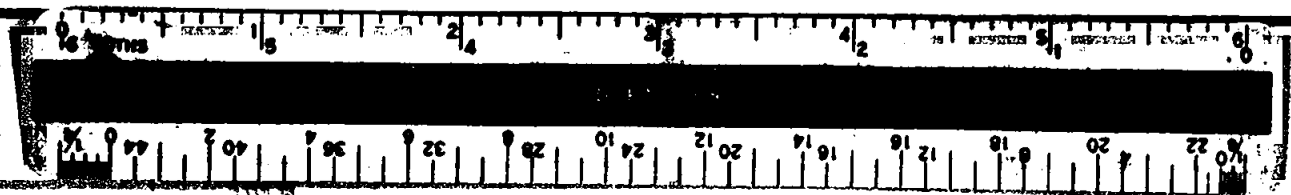

SURVEY NO. 5839

SURVEY NARRATIVE TO COMPLY WITH REVISED OREGON STATUTE NO. 209.250

SURVEY FOR: FAY I. KELLEMS
1325 WARD'S CREEK ROAD
ROGUE RIVER, OREGON 97537

PURPOSE: To locate and monument that property owned by the
Kellems located in the West Half of Section 14,
Township 36 South, Range 4 West of the Willamette
Meridian, Jackson County, Oregon.

PROCEDURE: I begin by locating the monuments of Ward's Creek
Subdivision as shown on the accompanying map.
I then measure the record distance for the Deed
Description and back-sight the North One-quarter
corner of the Section and relocate the North-South
Centerline as shown.
With the information now obtained, I set the corners
of the Kellems property.

REGISTERED
PROFESSIONAL
LAND SURVEYOR

Gerald D. Riley
OREGON
JULY 9, 1965
GERALD D. RILEY
705

JACKSON COUNTY
RECEIVED
MAY 21 1974
SURVEYOR

S14 T36S R4W