

5634

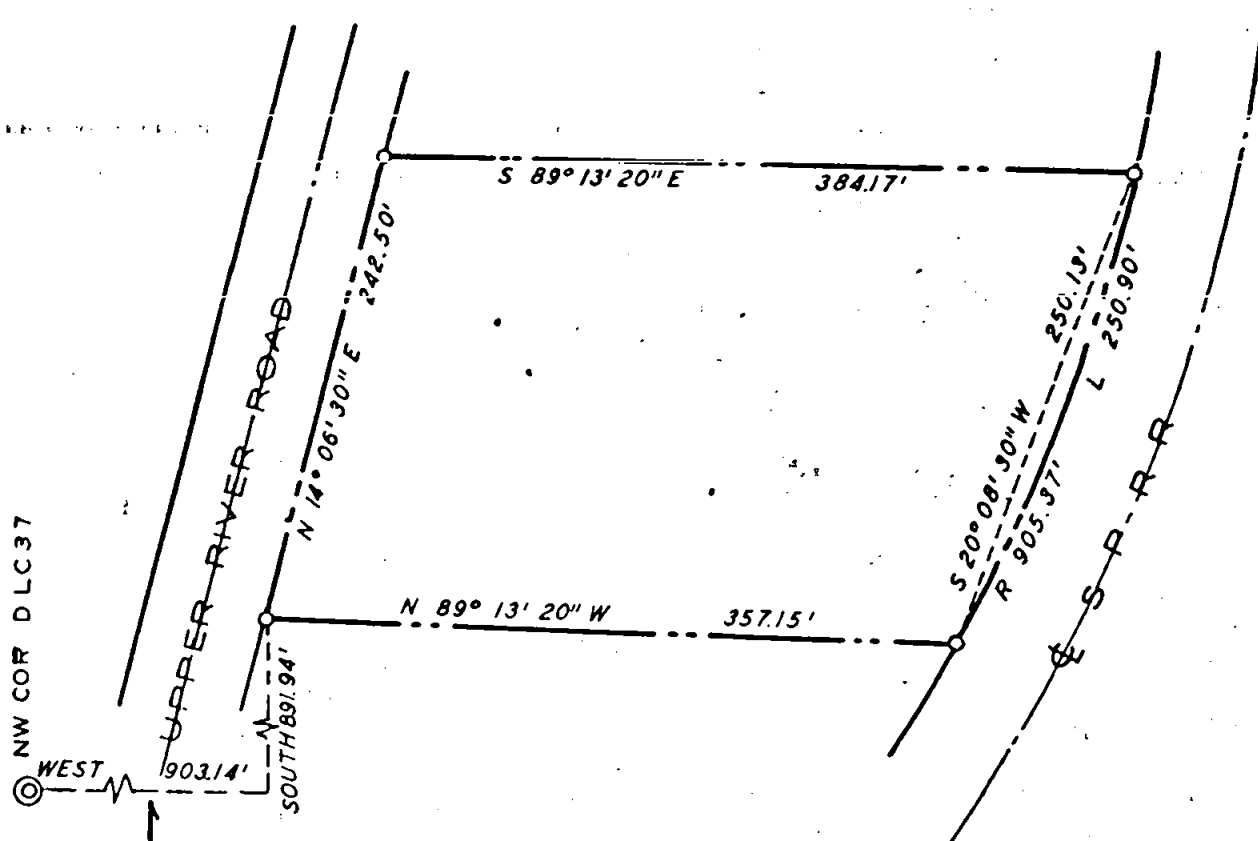

REGISTERED
PROFESSIONAL
LAND SURVEYOR

G. W. Plumb
OREGON
JULY 12, 1968
G. W. PLUMB
862

JACKSON COUNTY
RECEIVED
MAY 1 1974
SURVEYOR

BEARINGS FROM RS 2074
O SET 5/8" X 24" IRON ROD
SCALE 1" = 100'

PROPERTY SURVEY

SITUATE IN

NE 1/4 SEC 22 T36 S R3W WM

JACKSON COUNTY OREGON

G W PLUMB LAND SURVEYOR

MEDFORD OREGON

25 APR 1974

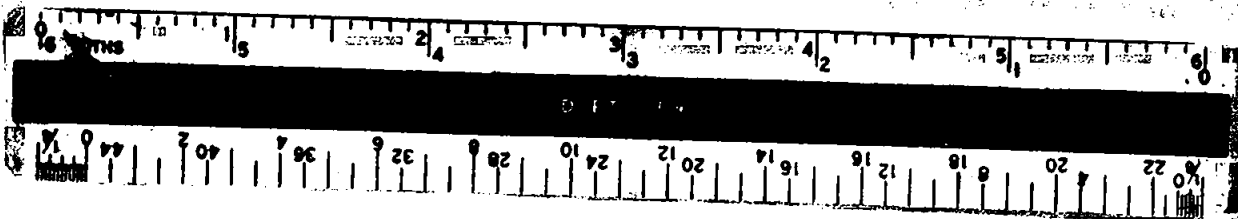

5634

Survey for Fred Baker
P. O. Box 363
Gold Hill, Oregon 97525

Survey by G. W. Plumb, Land Surveyor
P. O. Box 904
Medford, Oregon 97501

Location: NE. $\frac{1}{4}$ Section 22, T. 36 S., R. 3 W., W.M., in Jackson County,
Oregon

Found brass cap monument, bearing tree and bearing object for the NW. corner of D. L. C. 37. Found road center line markers on the bridge over Rogue River, and to the east. Using this center line of Blackwell Road for bearing, per Registered Survey No. 2074; set 5/8 inch x 24 inch iron rods to segregate the parcel shown on the accompanying map at the request of the client. The white painted stripe was used for the center line of Upper River Road, and the center of the track was used for the center line of the Rail Road right of way.

REGISTERED
PROFESSIONAL
LAND SURVEYOR

G. W. Plumb
OREGON
JULY 12, 1968
G. W. PLUMB
862

25 April 1974

