

5033

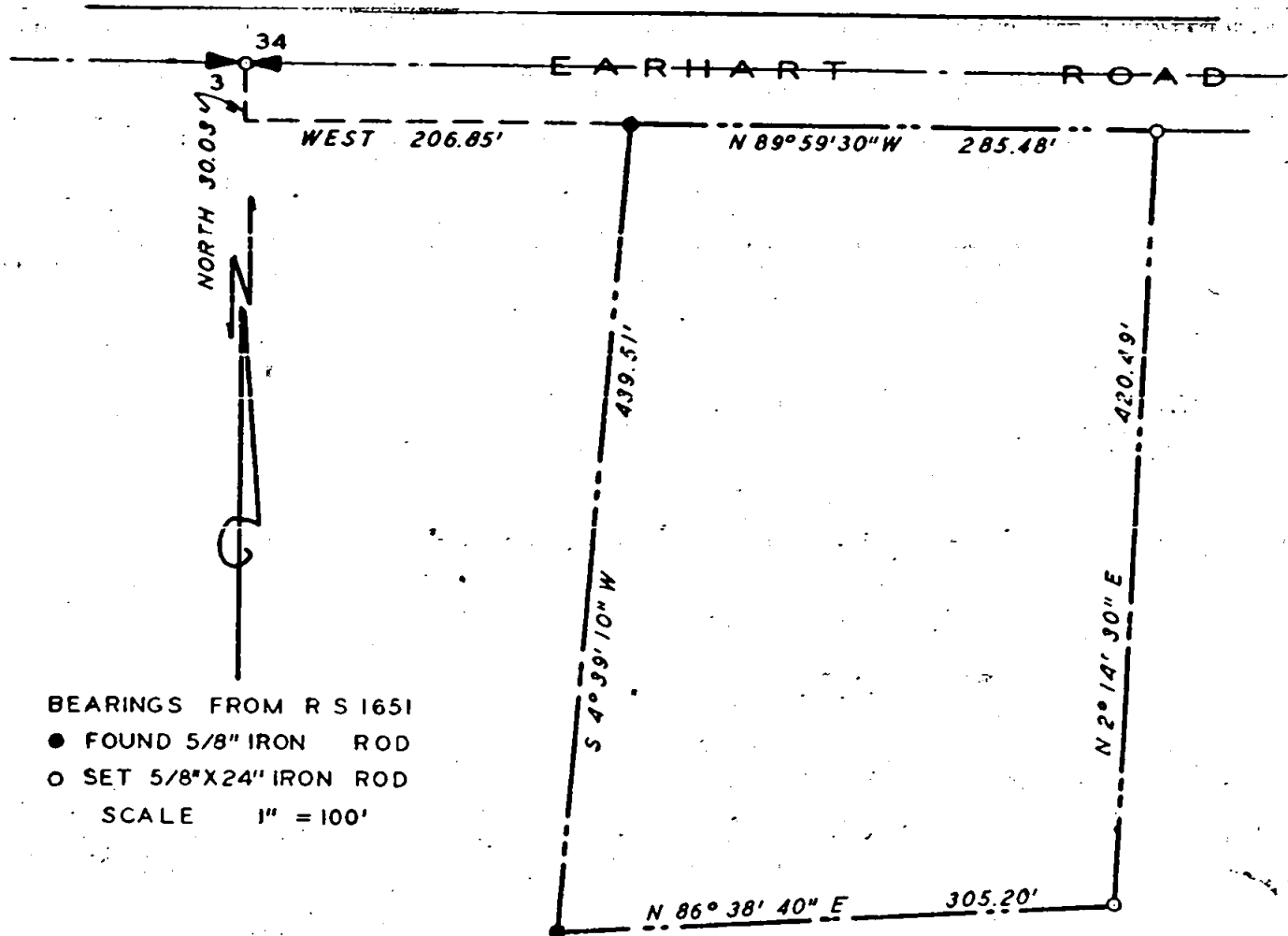

BEARINGS FROM R S 1651
 ● FOUND 5/8" IRON ROD
 ○ SET 5/8" X 24" IRON ROD
 SCALE 1" = 100'

PROPERTY SURVEY
 SITUATE IN
 NE 1/4 SEC 3 T 36 S R 4 W WM
 JACKSON COUNTY OREGON
 G W PLUMB LAND SURVEYOR
 MEDFORD OREGON 20 APR 1974

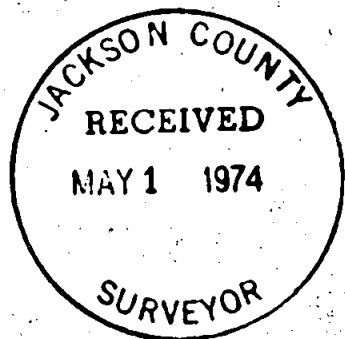

G. W. Plumb
 OREGON
 JULY 12, 1968
 G. W. PLUMB
 862

5633

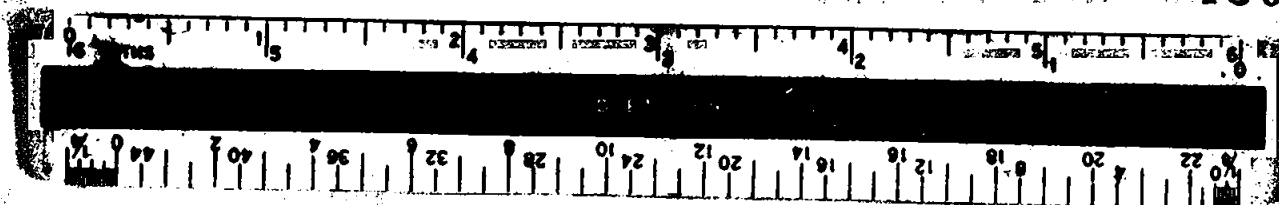

Survey for Wilber E. Milton
266 Earhart Road
Rogue River, Oregon 97537

Survey by G. W. Plumb
Land Surveyor
P. O. Box 904
Medford, Oregon 97501

Location NE $\frac{1}{4}$ Section 3, T. 36 S., R. 14 W., W.M.,
Jackson County, Oregon

Found pipe with brass cap in center of Earhart Road for the North $\frac{1}{4}$ corner of Section 3. Found $\frac{5}{8}$ inch iron rods on the south line of Earhart Road, and on the south line of property, set per R. S. 5325. Set $\frac{5}{8}$ x $2\frac{1}{4}$ inch iron rods on property lines at points designated by owner, as shown on the accompanying map.

REGISTERED
PROFESSIONAL
LAND SURVEYOR

G. W. Plumb
OREGON
JULY 12, 1968
G. W. PLUMB
862

20 April 1974

JACKSON COUNTY
RECEIVED
MAY 1 1974
SURVEYOR