

5632

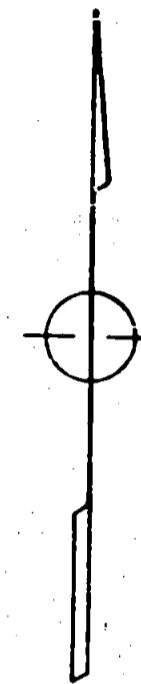
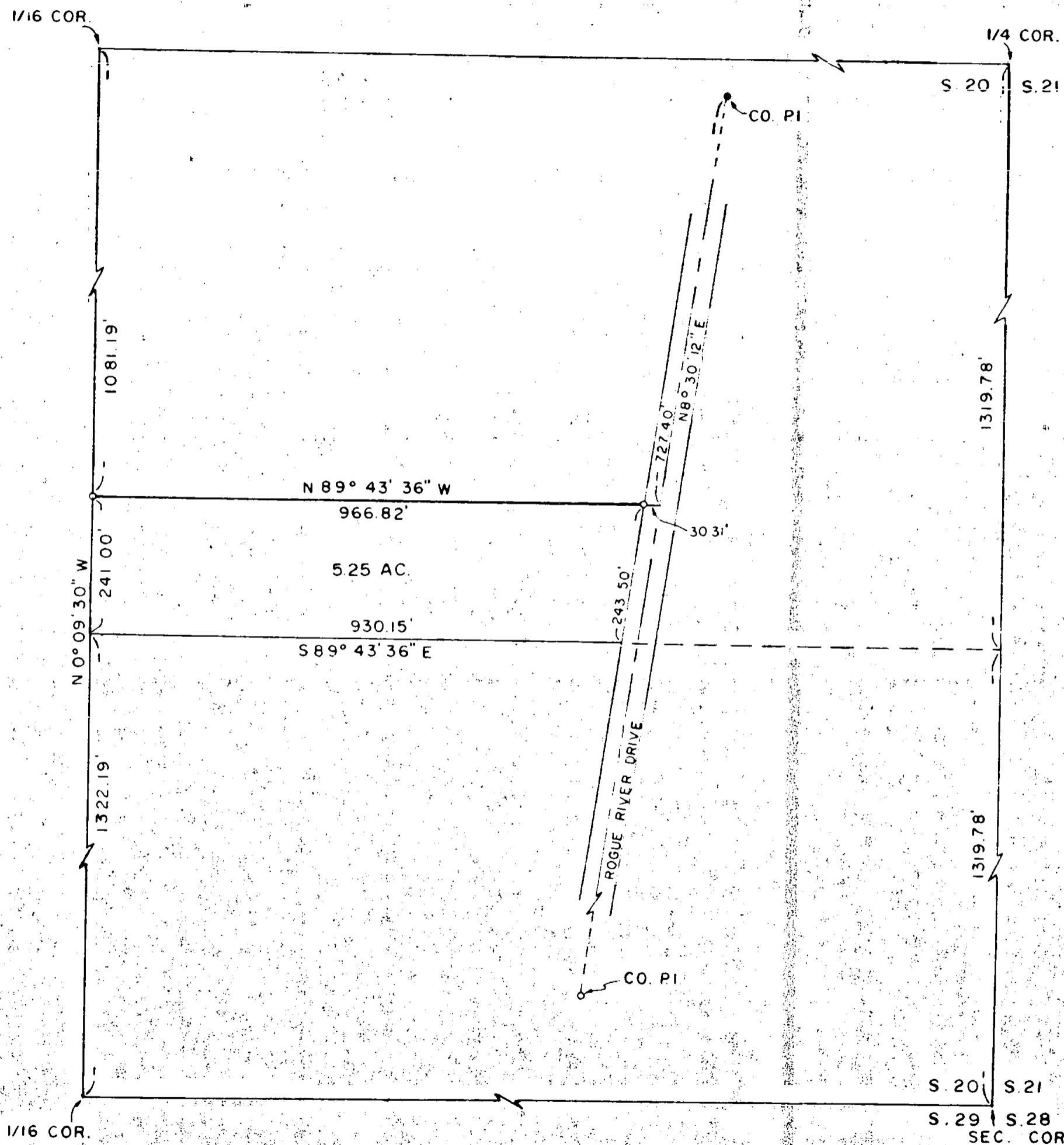

- = FD. 5/8" IRN. PIN
- = SET 5/8" X 24" IRN. PIN

A SURVEY IN  
 S.E. 1/4 SEC. 20 T.34S. R.1W. W.M.  
 FOR  
**BILL LITTLEFIELD**  
 73-38

BY EDWARD MC GINTY      1"=200'  
 MEDFORD, OREGON      OCTOBER, 1973

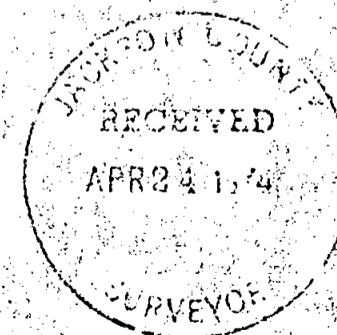

REGISTERED  
**PROFESSIONAL**  
 LAND SURVEYOR

*Edward A. McGinty*

OREGON  
 JULY 10, 1953  
 EDWARD A. MCGINTY  
 301

5632

SURVEY NO. -5632

SURVEY NARRATIVE TO COMPLY WITH O.R.S. 209-250

SURVEY FOR: Bill Littlefield 73-38  
P.O. Box 281  
Shady Cove, Ore. 97539

SURVEY BY: Edward A. McGinty, R.S.  
Medford, Oregon  
October, 1973

LOCATION: SE 1/4, Sec. 20, T34S, R1W, WM

BASIS OF BEARING: Survey No. 3736

PRECEDENCE OF SURVEY:

Surveyed proposed boundary line being more or less the North-line of a 241.00' strip lying north of the 1/16 line and west of the County Road.

County Road was determined from county data and previous monuments set. The Northerly P.I. being recovered on previous survey and the Southerly P.I. on this survey from R.P.'s. Found distance between PI approx. 0.53 shorter than County records.

The Northwesternly Corner of the strip was determined from previous survey traverse point.

The Easterly line of the Southeast 1/4 is a computed distance.

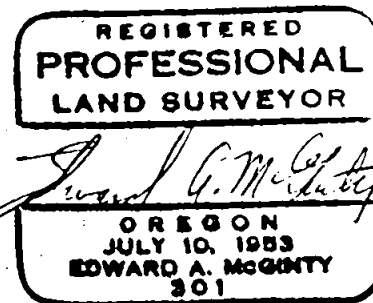
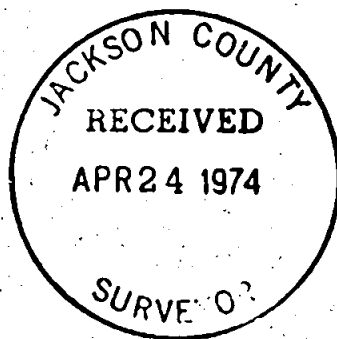

S20 T34S R1W