

5631

REF. SEE SUR. NO. 3317

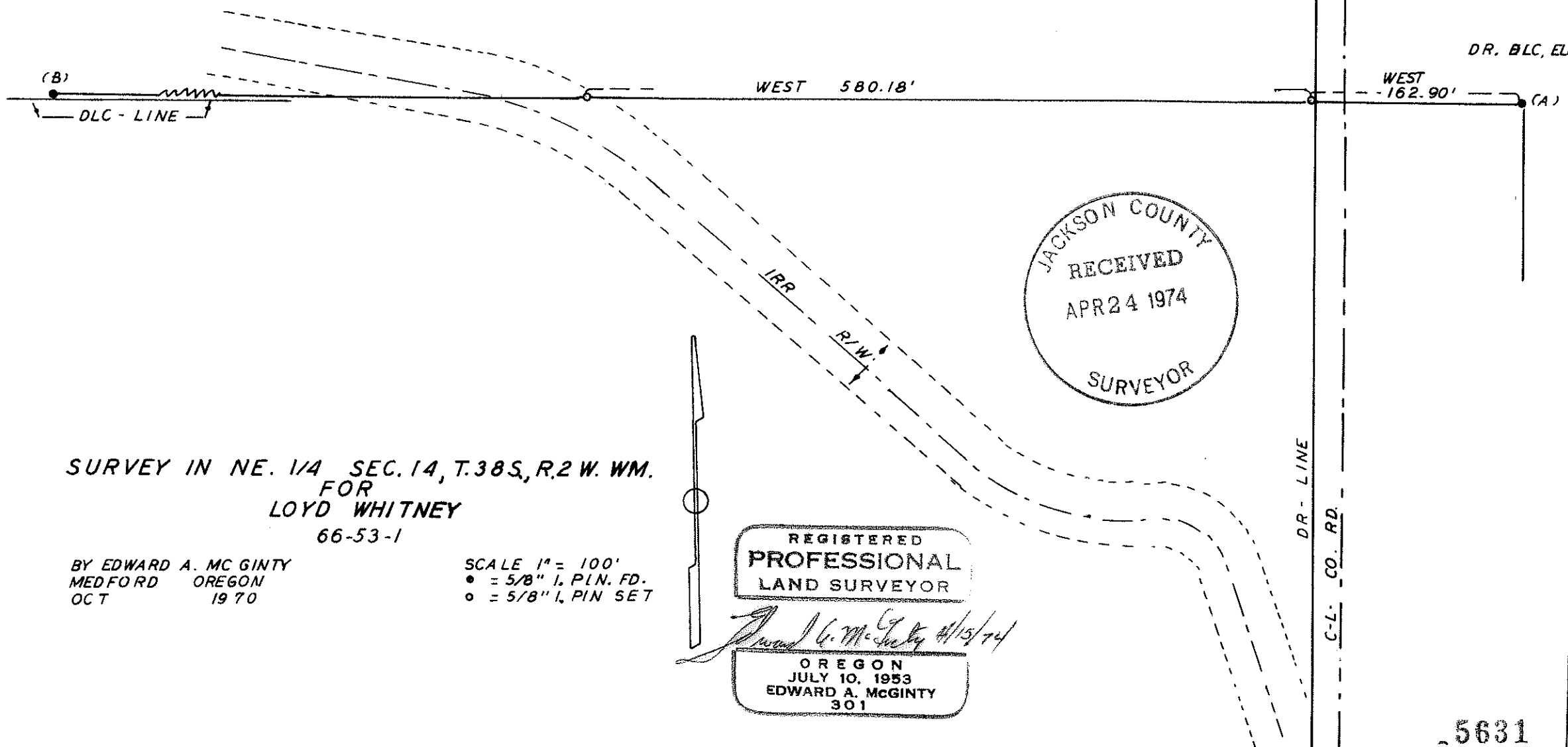

SURVEY IN NE. 1/4 SEC. 14, T. 38 S., R. 2 W. WM.
 FOR
 LOYD WHITNEY
 66-53-1

BY EDWARD A. MC GINTY
 MEDFORD OREGON
 OCT 1970

SCALE 1" = 100'
 ● = 5/8" I. PIN. FD.
 ○ = 5/8" I. PIN SET



REGISTERED
 PROFESSIONAL
 LAND SURVEYOR

Edward A. McGinty 4/15/74

OREGON
 JULY 10, 1953
 EDWARD A. MCGINTY
 301

JACKSON COUNTY
 RECEIVED
 APR 24 1974
 SURVEYOR

5631

Survey No. 5631

SURVEY NARRATIVE TO COMPLY WITH O.R.S. 209-250

Survey for: Lloyd Whitney
2925 J'ville Hwy.
Medford, Oregon

Survey by: Edward A. McGinty, R.S.
Medford, Oregon
October, 1970

Basis of Bearing: Previous Survey No. 3317.

Precedence of Survey:

A division line of a larger tract lying East of the irrigation ditch and West of the County road.

Set 5/8 in. x 24 in. iron pins approx. flush with the surface, near fence and toe of irrigation bank as witness corners.

Monuments.

- "A" Found 5/8 in. iron pin, 12 ins. deep.
- "B" Found 5/8 in. iron pin, approx. flush with the surface, near old fence corner.
- "C" Found 5/8 in. iron pin, not shown on previous survey, as a reference point 9.40 ft. northerly of a 5/8 in. iron pin on previous survey.

Note survey has been mis placed & found - 4/15/73

66-53-1

