

5629

SURVEY

S 1/2 of the SW 1/4 of SEC. 8, T. 35S., R. 4W., W.M.,
JACKSON COUNTY, OREGON

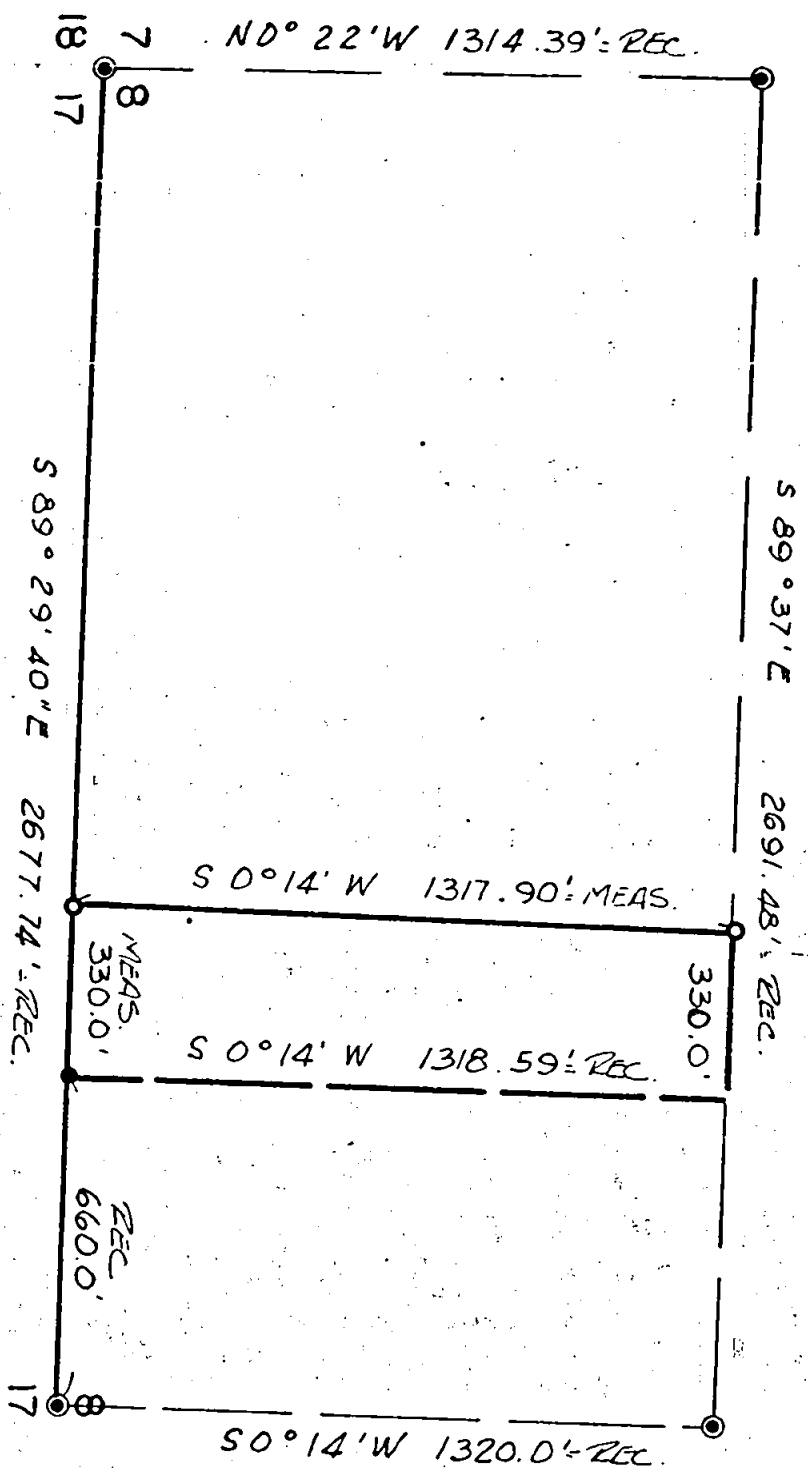

SCALE 1:400

BEARINGS PER R. S. 2022
O = SET 5/8" X 30" PINS
● = MON FOUND

PREPARED FOR
JEROME R. BENDER
ROGUE RIVER, OREGON

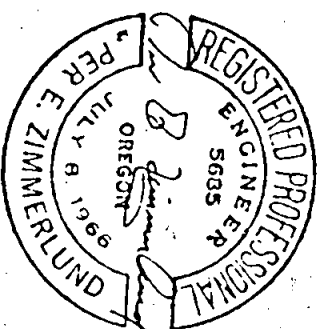

PER E ZIMMERLUND
CONSULTING ENGINEER
ROGUE RIVER, OREGON
W.O. 222-A APRIL, 1974

5629

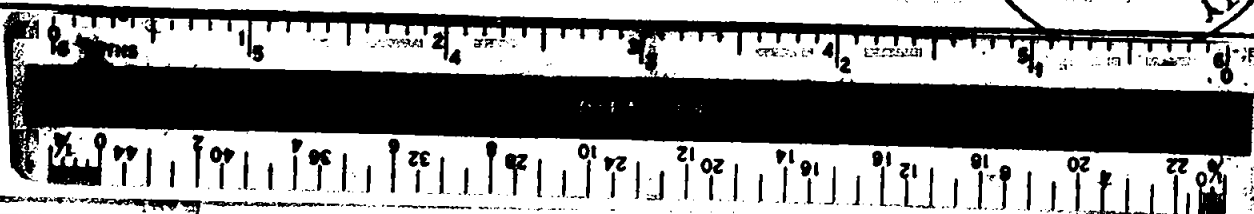
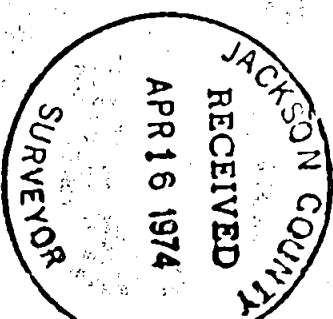

SURVEY NARRATIVE TO COMPLY WITH PARAGRAPH 209.250 O. R. S.

5629

SURVEY FOR: Jerome R. Bender
2572 Queens Branch Road
Rogue River, Oregon 97537

LOCATION: South Half of the Southwest Quarter, Section 8, Township
35 South, Range 4 West, of the Willamette Meridian,
Jackson County, Oregon.

PURPOSE: To survey and monument the West line of the parcel as
shown on the attached plat.

PROCEDURE: Beginning at a 5/8" diameter iron rod set per Survey No.
4864 being North 89°29'40" West of and 660.00 feet dis-
tance from the South Quarter Corner of Section 8: thence
I foresight the Corner common to Sections 7, 8, 17 and 18
and run North 89°29'40" West 330.00 feet, at which point
I set a 5/8" x 30" iron rod; thence I run North 0°14' East
1317.90 feet at which point I set a 5/8" x 30" iron rod.

All bearings per recorded Survey No. 2022.

Survey was executed with a Wild T-16ED Transit Theodolite
and 200 foot steel chain.

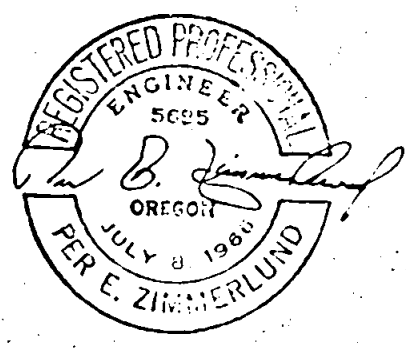
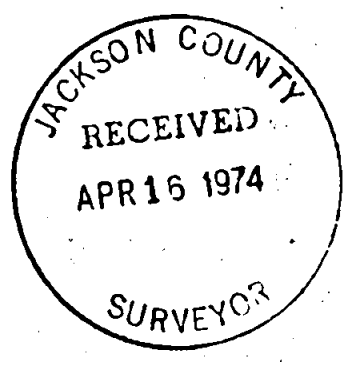

April 16, 1974

58 T358 R4W