

5028  
5028

# MINOR LAND PARTITION

LOCATED IN  
THE CITY OF ASHLAND, S.W. 1/4 OF SEC. 9, T.39 S. R.1 E., W.B. & M.  
JACKSON COUNTY OREGON  
FOR

FILED FOR RECORD THIS THE 15<sup>th</sup> DAY OF April 1974  
AT 11:01 O'CLOCK A.M. AND RECORDED IN VOLUME 1  
PAGE 4 OF "MINOR LAND PARTITIONS" IN JACKSON  
COUNTY, OREGON.

APPROVAL:

*Kathleen* MARCH 27, 1974  
ASHLAND PLANNING COMMISSION DATE

EVERETT J. BUSCH  
c/o BILL HAMPTON REAL ESTATE  
135 OAK STREET  
ASHLAND, OREGON 97520

*Paul Orizman*  
COUNTY CLERK  
By *Louise H. McCornack*  
Deputy

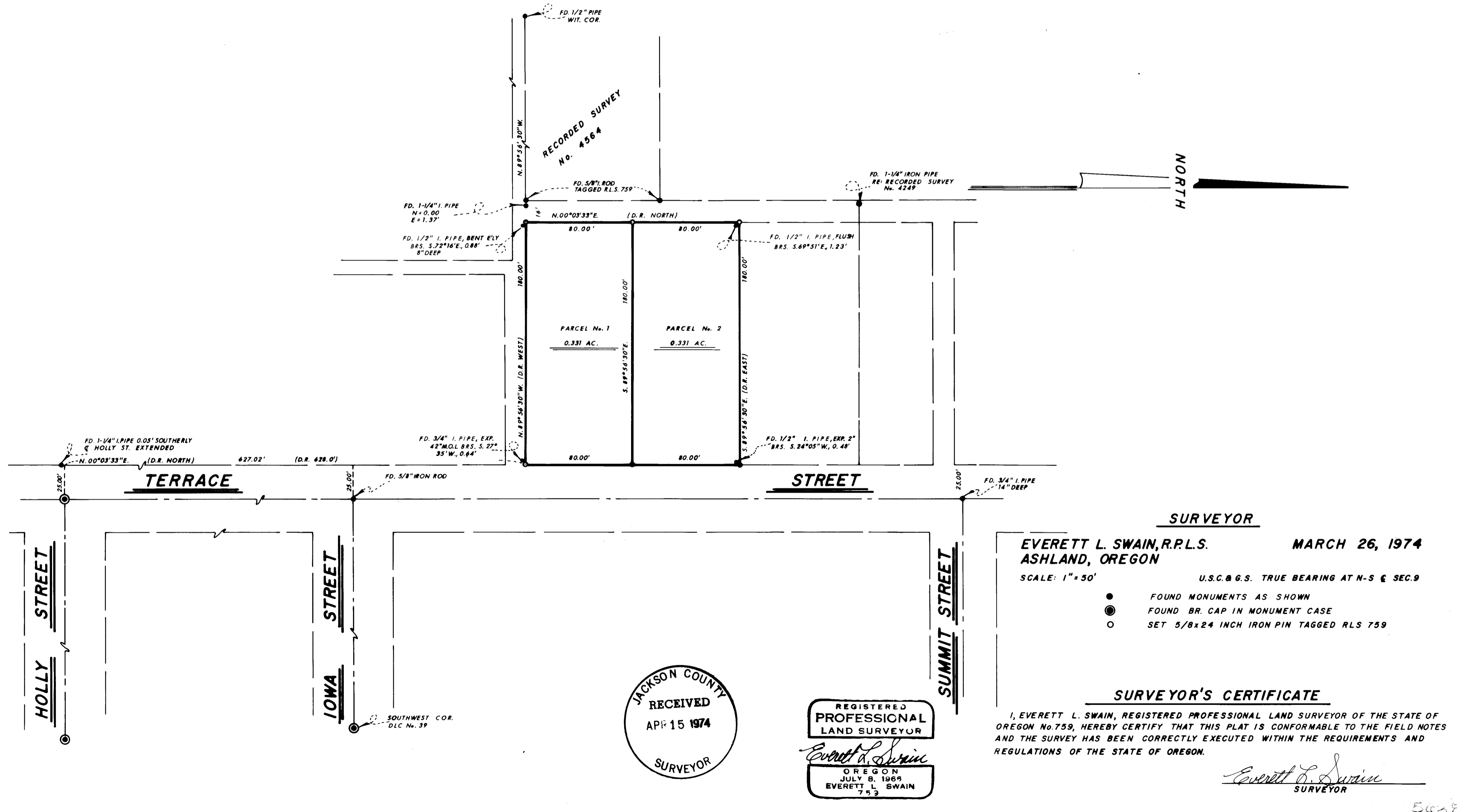

SURVEYOR

EVERETT L. SWAIN, R.P.L.S. MARCH 26, 1974  
ASHLAND, OREGON

SCALE: 1" = 50' U.S.C. & G.S. TRUE BEARING AT N-S & SEC. 9  
● FOUND MONUMENTS AS SHOWN  
⊙ FOUND BR. CAP IN MONUMENT CASE  
○ SET 5/8x24 INCH IRON PIN TAGGED RLS 759

### SURVEYOR'S CERTIFICATE

I, EVERETT L. SWAIN, REGISTERED PROFESSIONAL LAND SURVEYOR OF THE STATE OF OREGON No. 759, HEREBY CERTIFY THAT THIS PLAT IS CONFORMABLE TO THE FIELD NOTES AND THE SURVEY HAS BEEN CORRECTLY EXECUTED WITHIN THE REQUIREMENTS AND REGULATIONS OF THE STATE OF OREGON.

*Everett L. Swain*  
SURVEYOR

5028