

# MINOR LAND PARTITION

LOCATED IN  
D.L.C. NO. 40 & W. 1/2 OF SEC. 9, TWP. 39S., R. 1 E. W.M.  
JACKSON COUNTY OREGON  
FOR

FILED FOR RECORD THIS THE 15<sup>th</sup> DAY OF April 1974  
AT 11:01 O'CLOCK A.M. AND RECORDED IN VOLUME 1  
PAGE 5 OF "MINOR LAND PARTITIONS" IN JACKSON COUNTY,  
OREGON.

APPROVAL:

*Robert Morrison*  
ASHLAND PLANNING COMMISSION Mar 29, 1974  
DATE

MRS. HAROLD STRAUS  
298 HARGADINE STREET  
ASHLAND, OREGON 97520

*Paul O'Connell*  
COUNTY CLERK  
By *Lorene H. McCormack*  
Deputy

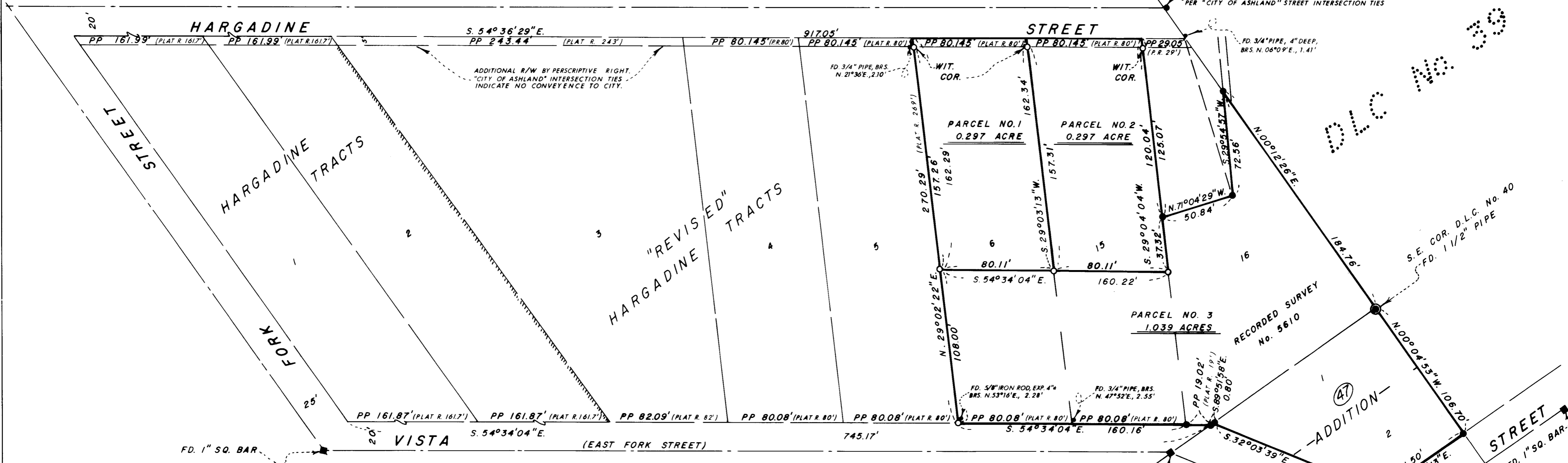

### SURVEYOR

EVERETT L. SWAIN, R.P.L.S.  
ASHLAND, OREGON

MARCH 24, 1974

SCALE: 1" = 50'

U.S.C. & G.S. TRUE BEARING N-S & SEC. 9

- FOUND 5/8 INCH IRON PIN UNLESS OTHERWISE SHOWN
- SET 5/8 x 24 INCH IRON PIN TAGGED R.L.S. 759

### SURVEYOR'S CERTIFICATE

I, EVERETT L. SWAIN, REGISTERED PROFESSIONAL LAND SURVEYOR OF THE STATE OF OREGON No. 759, HEREBY CERTIFY THAT THIS PLAT IS CONFORMABLE TO THE FIELD NOTES AND THE SURVEY HAS BEEN CORRECTLY EXECUTED WITHIN THE REQUIREMENTS AND REGULATIONS OF THE STATE OF OREGON.

*Everett L. Swain*  
SURVEYOR

