

5623

SURVEY FOR MARY KARTHAUSSER

IN LOT 6, BLOCK 3, WEST MEDFORD ADDITION
MEDFORD, OREGON

April 3, 1974

LEGEND

- o 3/4" Iron Pin Found
- 5/8"x24" Iron Pin Set

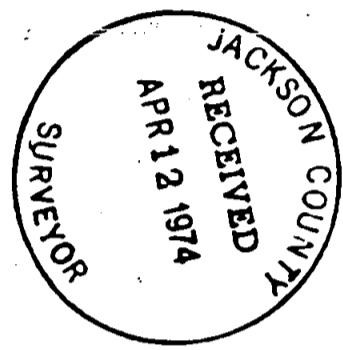

REGISTERED
PROFESSIONAL
LAND SURVEYOR

Verlyn D. Thomas

OREGON
MAY 13, 1960
VERLYN D. THOMAS
505

SCALE: 1" = 50'

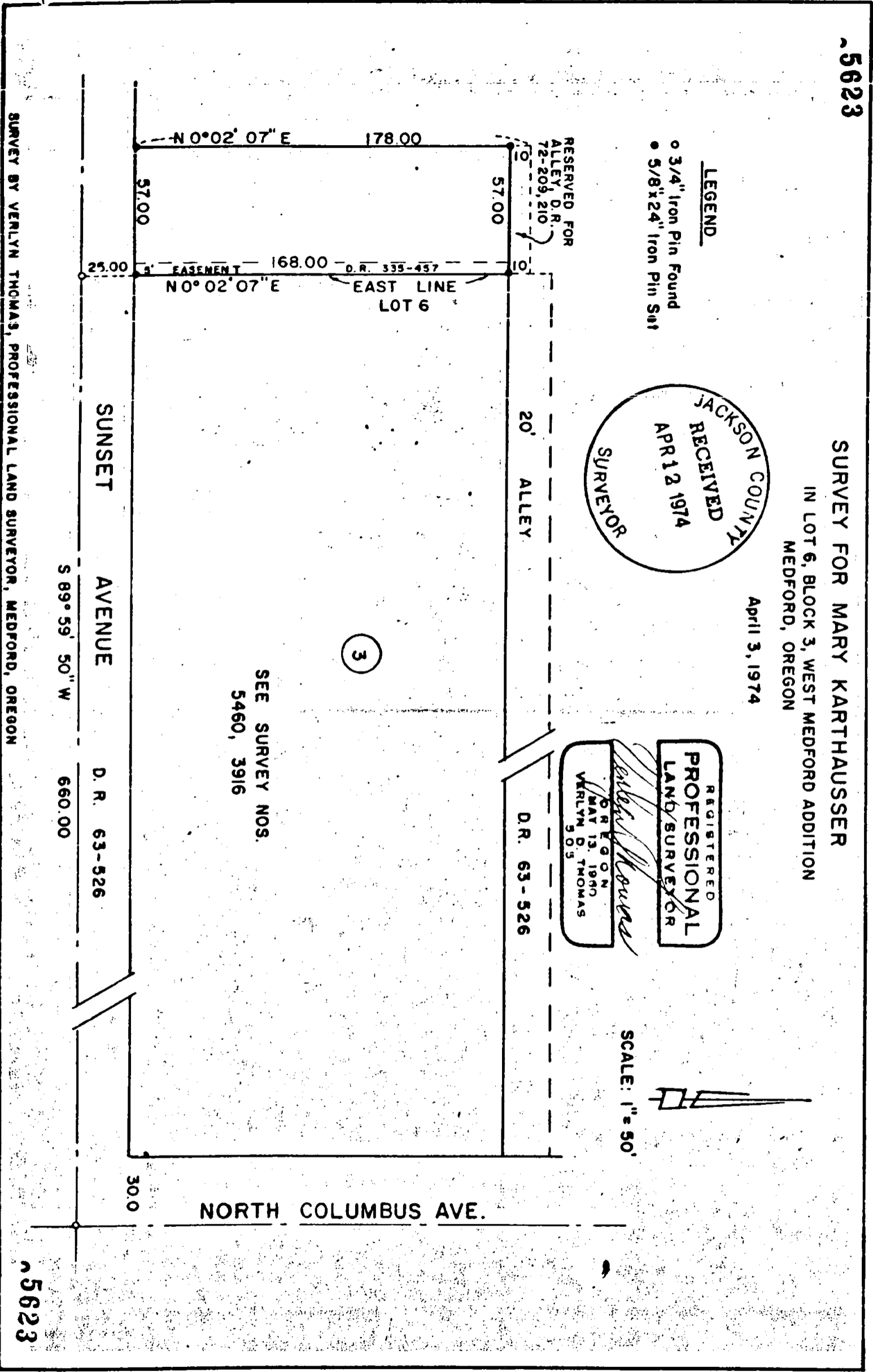
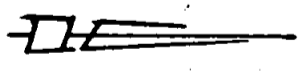

SEE SURVEY NOS.
5460, 3916

SUNSET AVENUE D. R. 63-526

S 89° 59' 50" W 660.00

SURVEY BY VERLYN THOMAS, PROFESSIONAL LAND SURVEYOR, MEDFORD, OREGON

5623

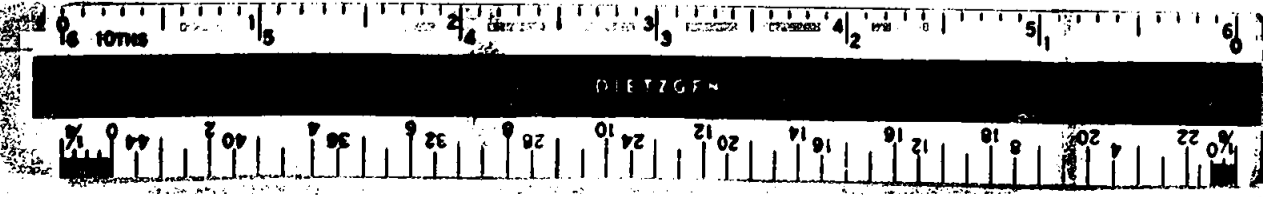

SURVEY NARRATIVE TO COMPLY WITH O.R.S. 209.250
REVISED BY CHAPTER 555, O.L. 1963

FOR: Mary Karthausser
1102 Sunset Avenue
Medford, Oregon

PURPOSE: To survey and monument a residential parcel according to existing metes and bounds description.

PROCEDURE: From computation data and control previously determined in performing Recorded Survey Nos. 3916 and 5460, established the east line of Lot 6, Block 3, WEST MEDFORD ADDITION. Set corner monuments according to furnished legal description. It should be noted that the 10 foot alley was reserved for alley purposes in D.R. 72-209,210, but was apparently never conveyed to the City.

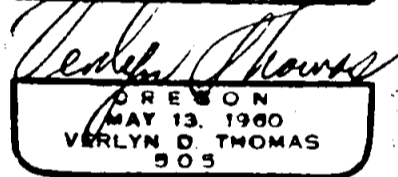
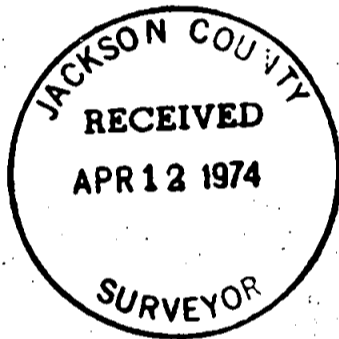

S25 T37S R2W