

5614

REGISTERED
PROFESSIONAL
 LAND SURVEYOR

Everett L. Swain

OREGON
 JULY 11, 1968
 EVERETT L. SWAIN
 759

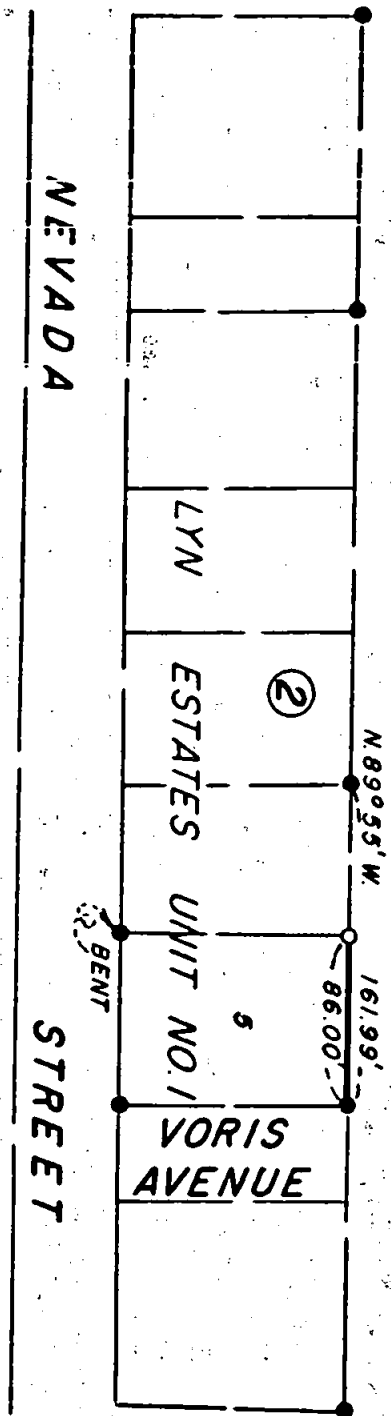

NEVADA

VORIS AVENUE

BENT

N 89° 55' W

86.00'

161.99'

LYN

ESTATES UNIT NO. 1

VORIS AVENUE

NORTH

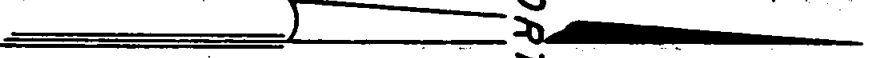

MAP OF SURVEY

LOCATED IN
 LOT 5, BLK. 2 OF LYN ESTATES UNIT NO. 1
 TO THE CITY OF ASHLAND, SEC. 4, TWP. 39S, R. 1E.W.M.
 JACKSON COUNTY OREGON FOR

FLORA GREEN

EVERETT L. SWAIN, R.L.S.

ASHLAND, OREGON

SCALE: 1" = 100'

MARCH 18, 1974

BASIS OF BEARING:

LYN ESTATES UNIT NO. 1

FOUND 5/8 INCH IRON PIN

SET 5/8x24 INCH IRON PIN TAGGED RLS 759

JACKSON COUNTY
 RECEIVED
 MAR 29 1974
 SURVEYOR

5614

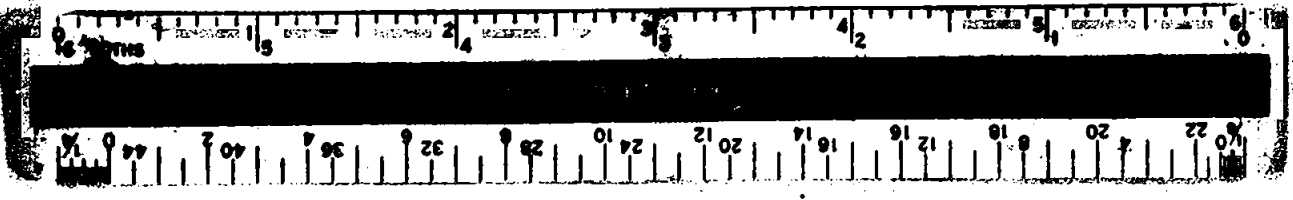

SURVEY NO. 5614

SURVEY NARRATIVE TO COMPLY WITH PARAGRAPH 209.250
OREGON REVISED STATUTES

SURVEY FOR: Flora Green
151 West Nevada Street
Ashland, Oregon 97520

LOCATION: Situated in Lot 5, Block 2 of Lyn Estates Unit No. 1 to the City of Ashland, Section 4, Township 39 South, Range 1 East of the Willamette Base and Meridian, Jackson County, Oregon.

PURPOSE: To establish the North boundary line of Lot 5, Block 2 of Lyn Estates Unit No. 1 to the City of Ashland, as now recorded.

PROCEDURE: Recovered the pins along the North boundary of Lyn Estates Unit No. 1 as now recorded. Alignment was established by using the majority of the pins that were on one common line. Reset the Northwest corner of Lot 5, said subdivision as shown.

March 18, 1974

Everett L. Swain
Professional Land Surveyor
Ashland, Oregon

REGISTERED
PROFESSIONAL
LAND SURVEYOR

Everett L. Swain

OREGON
JULY 8, 1966
EVERETT L. SWAIN
759

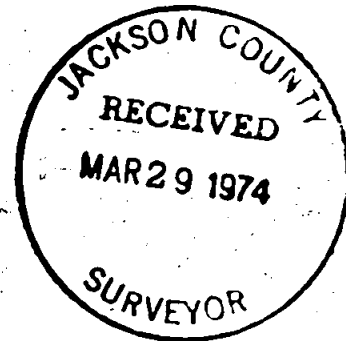

S4 T39S R1E