

5609

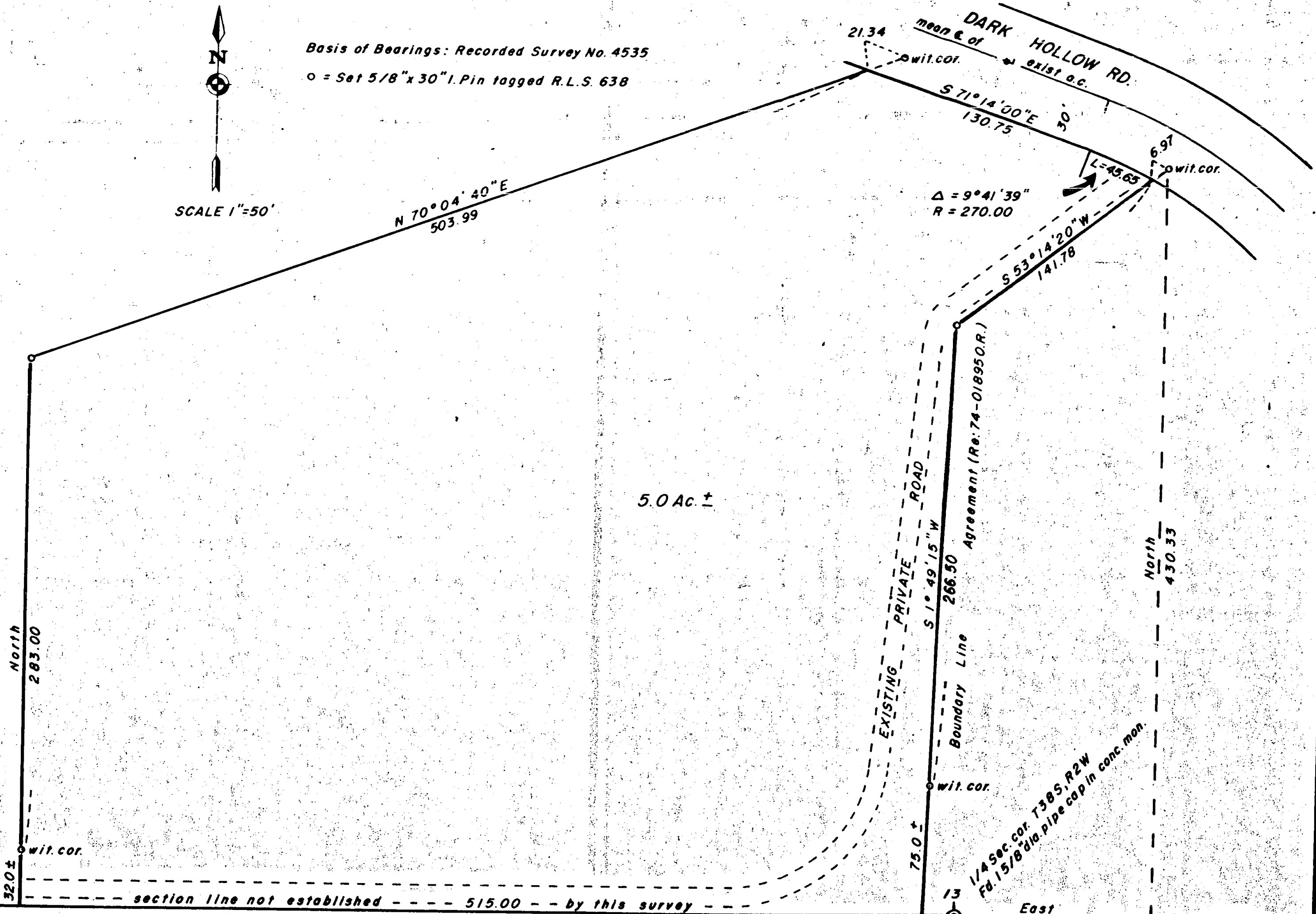

Basis of Bearings: Recorded Survey No. 4535
o = Set 5/8" x 30" I. Pin tagged R.L.S. 638



5.0 Ac. ±

REGISTERED
PROFESSIONAL
LAND SURVEYOR
George Burrell
OREGON
JULY 10, 1964
GEORGE R. BURRELL
638

MAP OF SURVEY
Located in S.E. 4 SW 4 & SW 4 SE 4 Sec. 13, T38S, R2W
For: LANCE BREWOLD, PHOENIX, ORE.
By: George Burrell, Surveyor, Feb. 1974

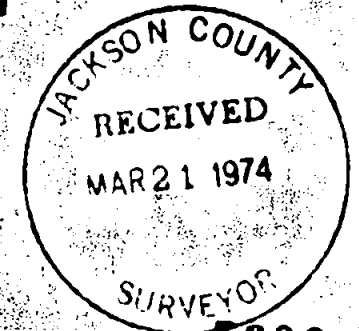

5609

SURVEY NARRATIVE TO COMPLY WITH O.R.S. 209.250

FOR: Lance Brewold
5700 Dark Hollow Rd.
Phoenix, Oregon

PURPOSE: To monument and describe the tract as shown on the accompanying map. To monument and describe an agreement boundary between the client and his Easterly adjoiner.

PROCEDURE: The boundaries established by this survey were located according to the clients instructions. The section line was not established by this survey due to the uncertainty of location of the section corner to the West. Accordingly witness corners were established to close on said line. As no monumentation was available for Dark Hollow Road the existing centerline was used from which witness corners were established as shown.

REGISTERED
PROFESSIONAL
LAND SURVEYOR

George Burrell

OREGON
JULY 10, 1964
GEORGE R. BURRELL
638

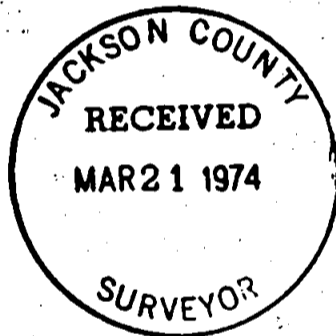

513 T38 R2W