

5606

SURVEY FOR:  
**HAROLD L. SIEG**

LOCATED IN THE SW 1/4,  
SEC. 28, T. 37 S. R. 1 W., W.M.  
MEDFORD, OREGON  
BY: **MARK E. BOYDEN**  
FEB. 28, 1974

SCALE 1" = 100'  
BASIS OF BEARINGS  
THOMPSON ESTATES SUBDIVISION  
● SET 3/4" x 24" IRON PIN PLUSH  
○ FOUND MONUMENT AS INDICATED



JACKSON COUNTY  
RECEIVED  
MAR 18 1974  
SURVEYOR

PROFESSIONAL  
LAND SURVEYOR  
*Mark E. Boyden*  
OREGON  
NOV 9, 1951  
MARK E. BOYDEN  
281

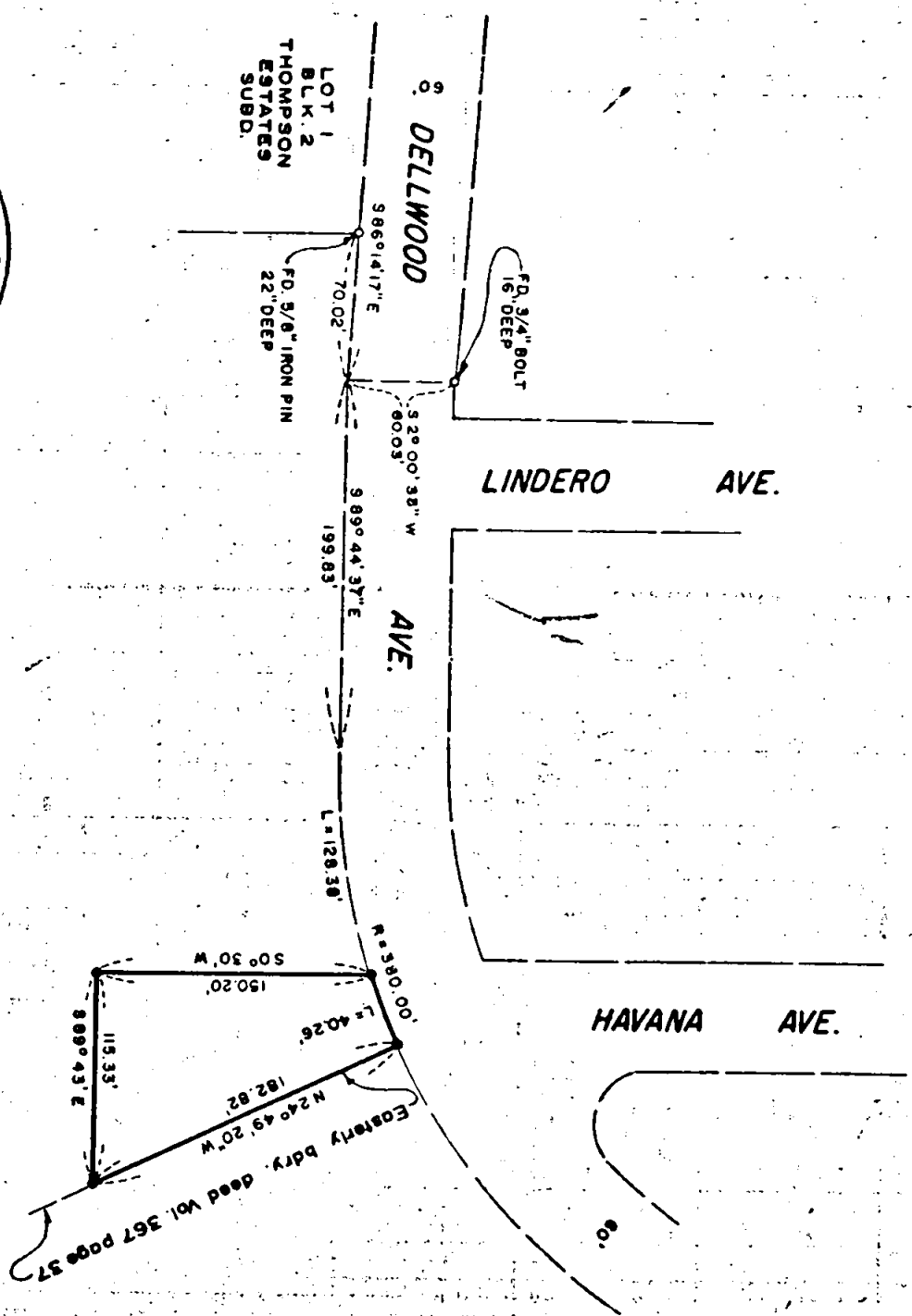

5606

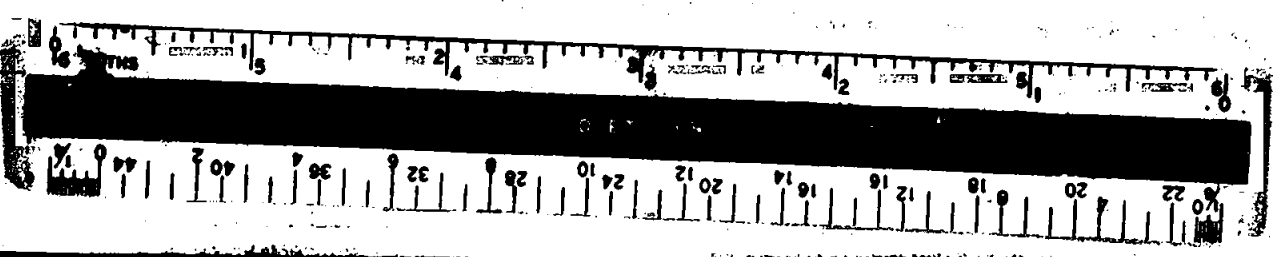

SURVEY NARRATIVE TO COMPLY WITH O.R.S. 209.250

FOR: Harold L. Sieg  
2624 Dellwood Avenue  
Medford, Oregon

PURPOSE: To monument and describe a tract located in the North-easterly corner of that parcel described in Volume 367, Page 37 of the Deed Records of Jackson County, Oregon.

PROCEDURE: Utilizing a one-second theodolite, an electronic measuring instrument and chain, tied to the initial point and the Northerly angle point on Dellwood Avenue as set on COUNTRY CLUB MANOR and to 5/8" iron pins found set at the North-Northeast corner and Southeast corners of THOMPSON ESTATES SUBDIVISION.

From said data, computed the projected position of Dellwood Avenue and the Easterly boundary of the Sieg ownership, and then monumented the desired tract as shown on the map to accompany this report.

February 28, 1974

