

5605

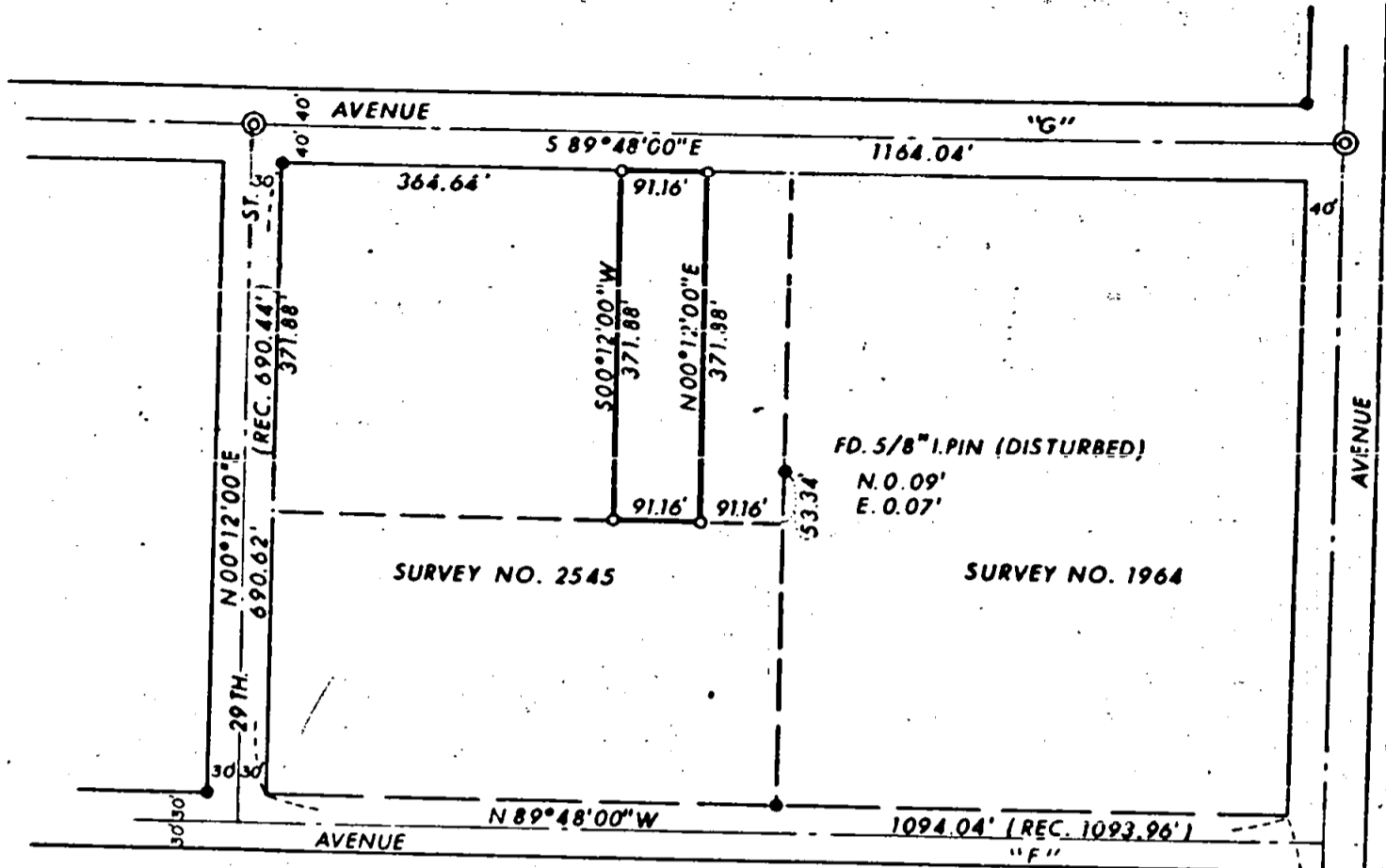

- FD. 5/8" IRON PIN
- SET 5/8" X 24" IRON PIN
- ⊙ FD. U.S.A.E. BRASS CAP

REGISTERED
PROFESSIONAL
LAND SURVEYOR

Larry J. Friar

OREGON
JULY 16, 1971
LARRY J. FRIAR
961

FD. CONC. MON.
"INITIAL POINT"
AGATE SUB. EXT. NO. 5

ANTELOPE ROAD

MAP OF SURVEY

FOR

Gerald W. & Patricia G. Longnickel

Located in

The S.E. 1/4 of Sec. 16, T. 36 S., R. 1 W., W.M.

Jackson Co., Oregon

Scale: 1" = 200'

March 5, 1974

Basis of Bearing Survey No. 1964

Survey by: L. J. Friar P.L.S. 961

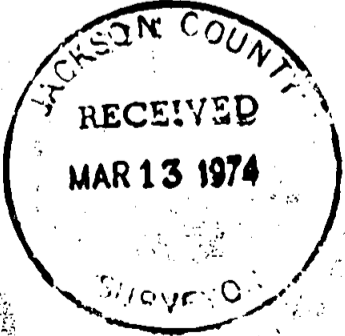

5605

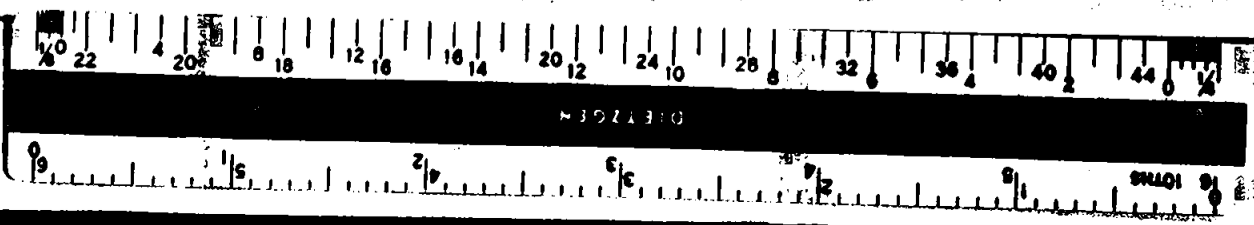

SURVEY NO. 5605
~~8008~~

SURVEY NARRATIVE TO COMPLY WITH PARAGRAPH 209.250, O. R. S.

DATE: March 5, 1974

SURVEY FOR: Gerald W. & Patricia G. Longnickel
3866 Avenue 'G'
White City, Oregon

PURPOSE: To Survey and Monument the Tract shown on the attached map.

PROCEDURE: The Tract Surveyed & Monumented is a portion of Tract 'H' shown on Survey No. 1964. Monuments found and set by that Survey were used as control.

Monuments found and set on this Survey are shown on the attached map.

E.D.M. Equipment and one second Theodolite was utilized in this Survey.

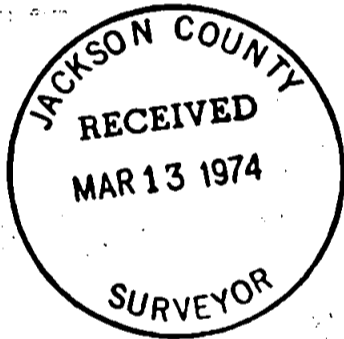

Larry J. Friar
Professional Land Surveyor

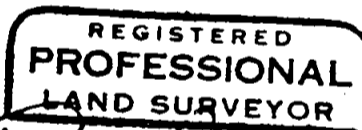

Larry J. Friar

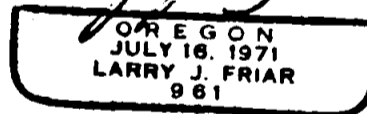

516.7365 RIW