

5603

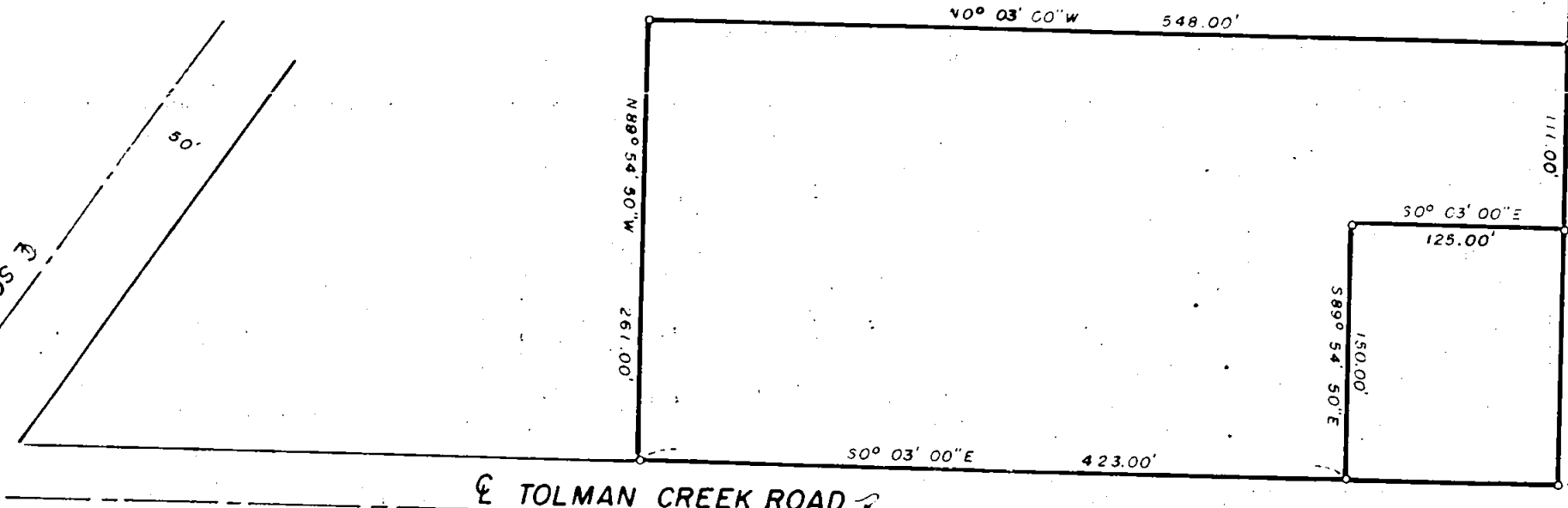

TOLMAN CREEK ROAD

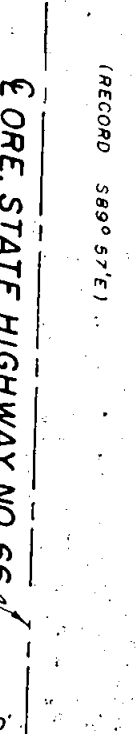
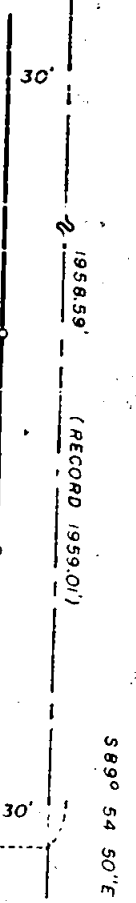
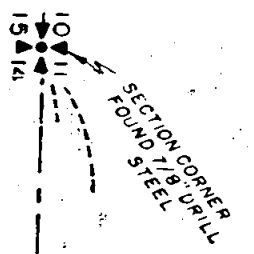
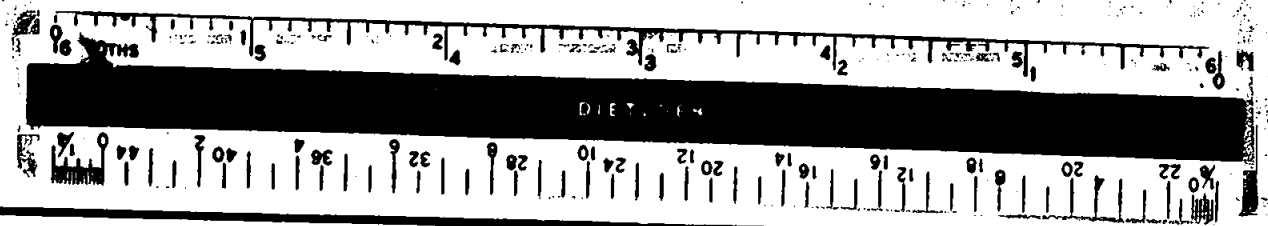
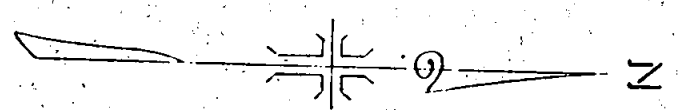
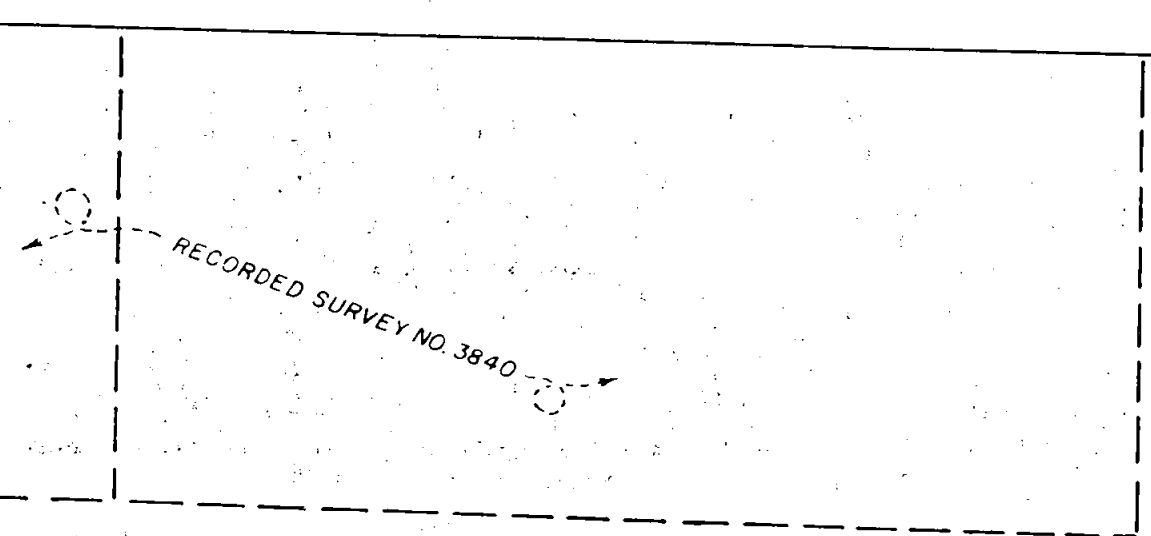
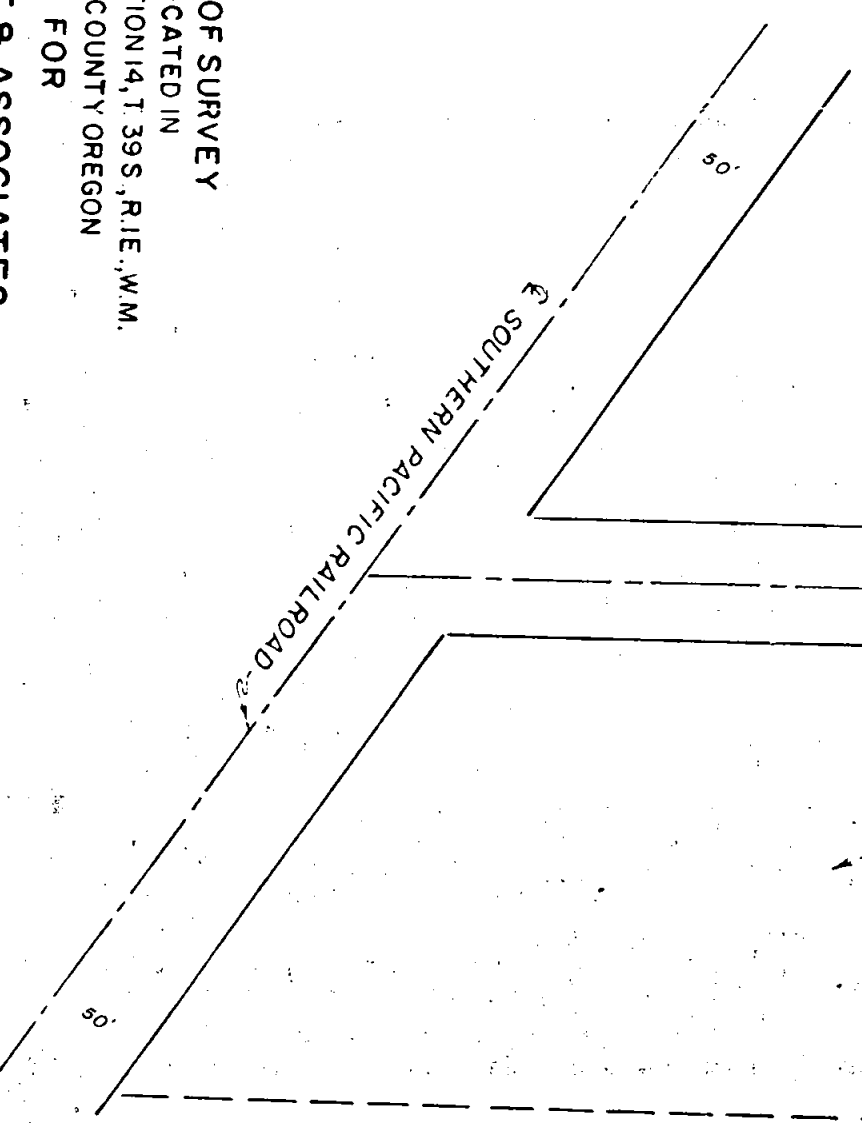

MAP OF SURVEY
 LOCATED IN
 N.W. 1/4 OF SECTION 14, T. 39S, R. 1E, W.M.
 JACKSON COUNTY OREGON
 FOR

VAN VLEET & ASSOCIATES

J. A. HOFFBUHR, REG. L.S., MEDFORD, OREGON
 SCALE: 1" = 100'
 BASIS OF BEARING - R/S NO. 3840
 0-SET 5/8" X 24" IRON REINFORCING PIN

MAR 8 1974
 SURVEYOR

REGISTERED
 OREGON
 LAND SURVEYOR
 J. A. HOFFBUHR
 NO. 1222

JACKSON COUNTY
 RECEIVED
 MAR 4 1974
 SURVEYOR

5603

SURVEY NARRATIVE TO COMPLY WITH PARAGRAPH 209.250
OREGON REVISED STATUTES

SURVEY FOR: Van Vleet & Associates
375 Lithia Way
Ashland, Oregon

LOCATION: Tract situated in the Northwest One Quarter (1/4)
of Section 14, Township 39 South, Range 1 East,
Willamette Meridian, in Jackson County, Oregon.

PURPOSE: To monument the corners and prepare legal descrip-
tions for the tracts indicated.

PROCEDURE: The Section Line control on the north line of
Section 14, above Township and Range, and Recorded Survey No. 3840
were used for this survey. The controls are as indicated on the map.
Basis of Bearings--Recorded Survey No. 3840.

February 26, 1974

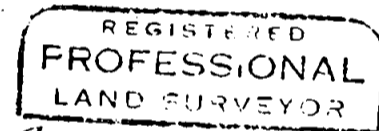
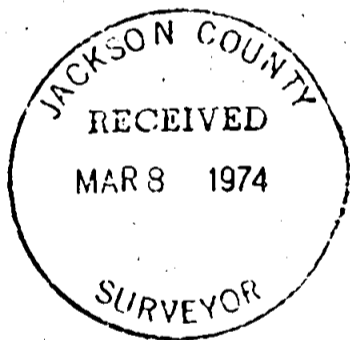

J. A. Hoffbuhr

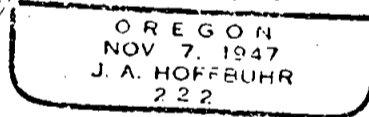

J. A. Hoffbuhr
Professional Land Surveyor

S14 T.39 R1E