

5602

FAIR OAKS ORCHARD TRACT

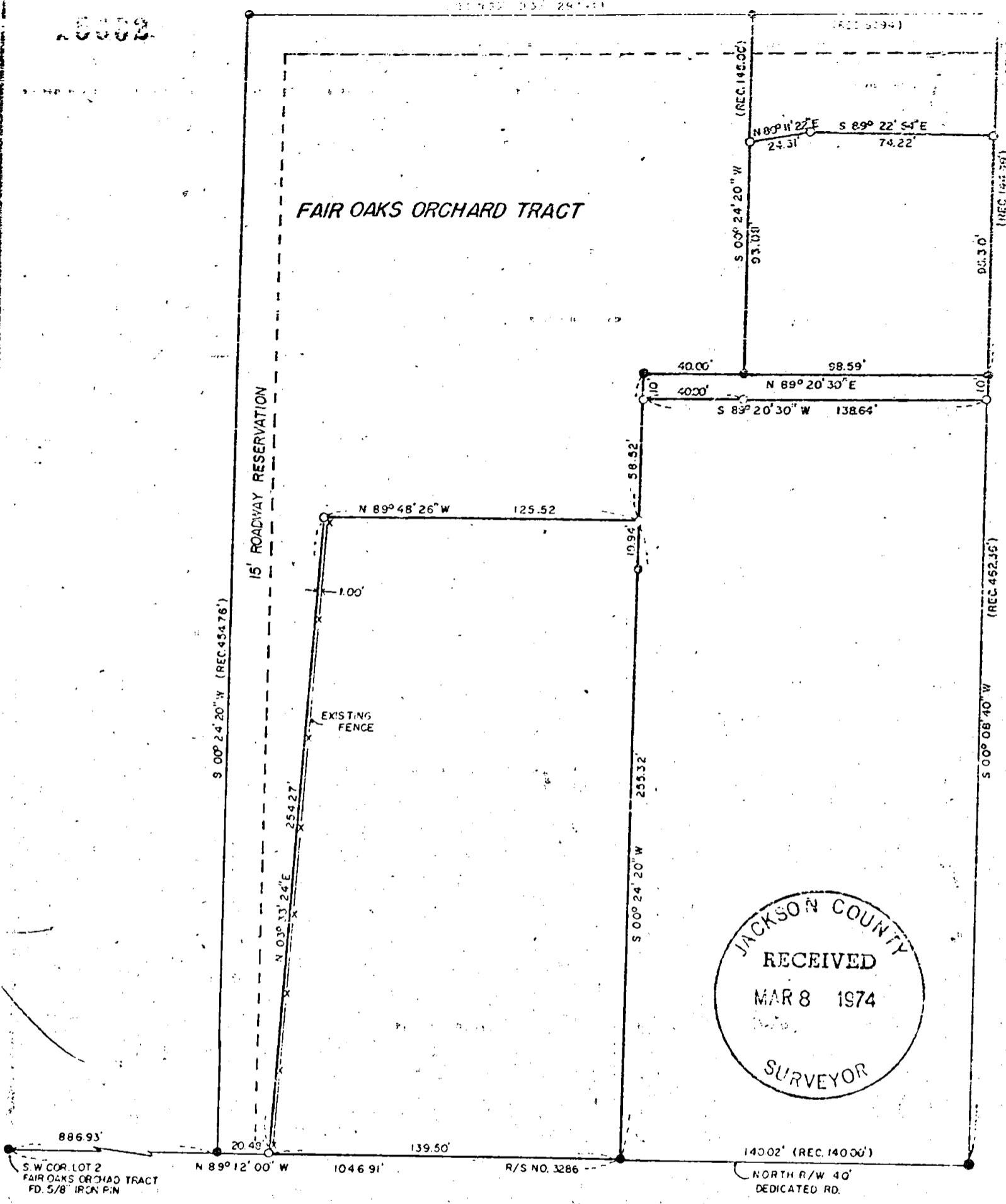

JACKSON COUNTY
RECEIVED
MAR 8 1974
SURVEYOR

MAP OF SURVEY
LOCATED IN
FAIR OAK ORCHARD TRACTS D.L.C. NO. 58, SEC. 27, T. 37 S., R. 1 W., W.M.
JACKSON COUNTY, OREGON
FOR
JOHN R. HOLMES

J. A. HOFFBUHR, REG. L.S., MEDFORD, OREGON
SCALE: 1"=50' FEB. 19, 1974
BASIS OF BEARING— R/S NO. 3286
O = SET 5/8" x 24" IRON REINFORCING PIN
● = FOUND 5/8" IRON PINS

REGISTERED
PROFESSIONAL
LAND SURVEYOR

J. A. Hoffbuhr
OREGON
NOV 7 1947
J. A. HOFFBUHR

5602

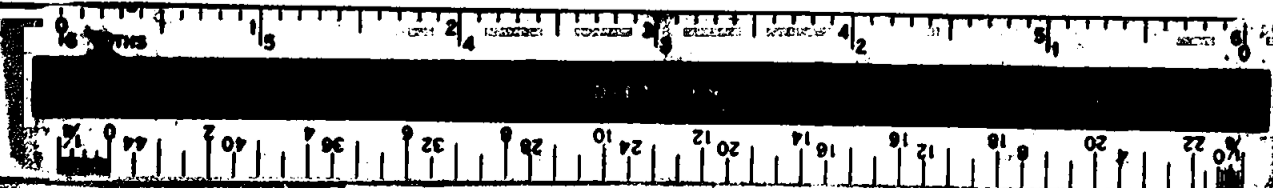

SURVEY NO. 5602

SURVEY NARRATIVE TO COMPLY WITH PARAGRAPH 209.250
OREGON REVISED STATUTES

SURVEY FOR: Mr. John R. Holmes
743 N. Phoenix Road
Medford, Oregon

LOCATION: Tract situated in the Fair Oaks Orchard Tracts in
Donation Land Claim No. 58, and the Southwest One-
Quarter (1/4) of Section 27, Township 37 South,
Range 1 West, Willamette Meridian, in Jackson County,
Oregon.

PURPOSE: To monument the corners of the tracts shown on the
attached map.

PROCEDURE: The controls and monuments established for Recorded
Survey No. 3286 were located and used as shown to establish the lines
and points indicated. Basis of bearings--Recorded Survey No. 3286.

February 26, 1974

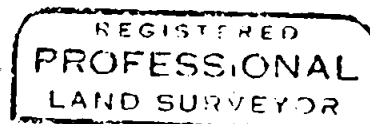
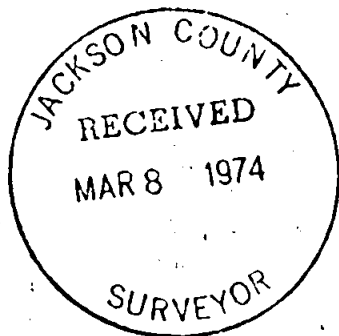

J. A. Hoffbuhr

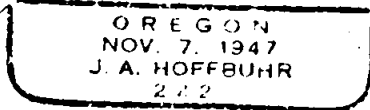

J. A. Hoffbuhr
Professional Land Surveyor

S27 T37 RIW