

5601

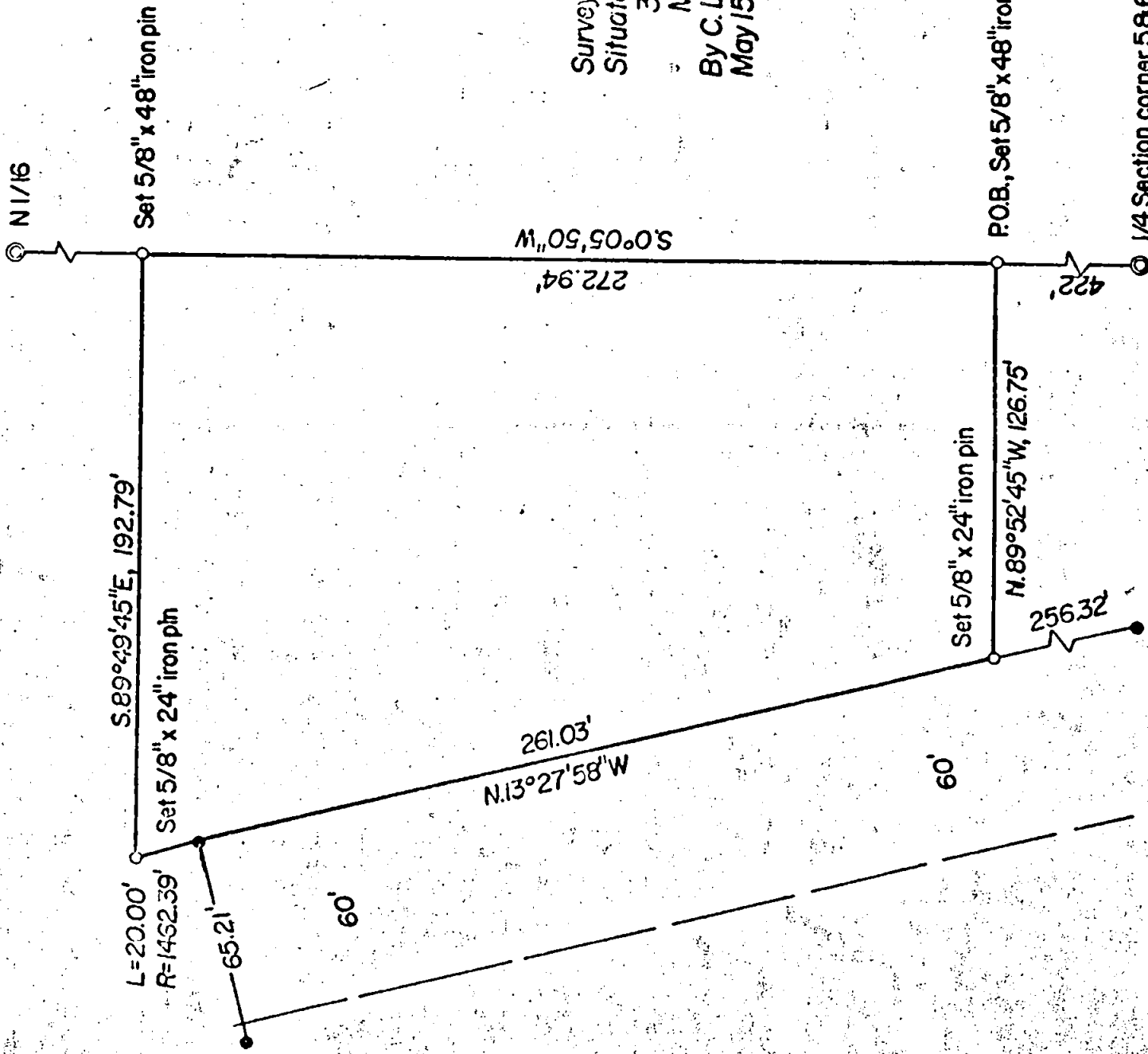

N 1/16

Set 5/8" x 48" iron pin

S.89°49'45"E, 192.79'

Set 5/8" x 24" iron pin

L=20.00'  
R=1462.39'

65.21'

60'

N.13°27'58"W  
261.03'

272.94'  
S.0°05'50"W

P.O.B., Set 5/8" x 48" iron pin

N.89°52'45"W, 126.75'

Set 5/8" x 24" iron pin

256.32'

60'

422'

1/4 Section corner 58.6, Fd. 2 1/2" iron pipe



Scale: 1" = 50'  
● = Fd. 5/8" iron pin

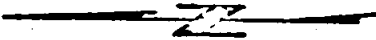

Survey for Mr. Richard Hein  
 Situated in the SE 1/4, NE 1/4 of Section 6, Township  
 38 South, Range 2 West of the Willamette  
 Meridian, Jackson County, Oregon.  
 By C. Lind McBeth, L.S., Jacksonville, Oregon.  
 May 15, 1973

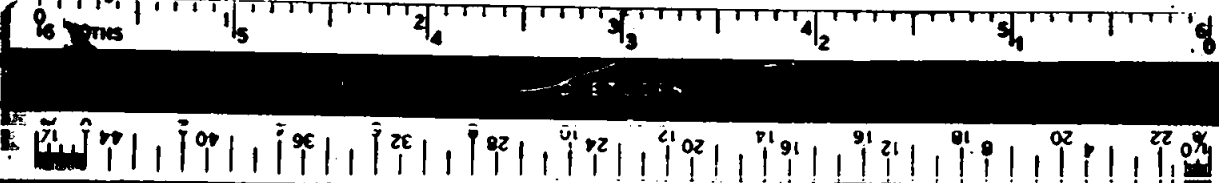
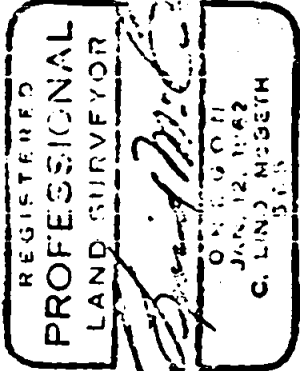

5601

Mr. Mark E. Boyden

County Surveyor

Medford, Oregon

Subject: Establishment of corners within Section 6, T38S, R2W, Jackson County, Oregon.

1/4 Corner of Sec. 6 and 5, Township 38 South, Range 2 West

NE1/16 Corner Sec. 6 and 5, Township 38 South, Range 2 West, 5/8" Iron Pin

NE1/16 Corner Sec. 6, Township 38 South, Range 2 West, 3/4"x24" Iron Pins

CE1/16 Corner Sec. 6, Township 38 South, Range 2 West, 5/8"x30" Iron Pin

This work was done in Feb., 1968, in order to establish the boundaries of the SE 1/4 of the NE 1/4 of said Section 6.

References used: Recorded Surveys #682, #1873, #1673, also the original Gov't Survey notes (Circa 1854).

The 1/4 corner being a 2-1/2" iron pipe 36" long was set on line between the NE and SE corners of Sec. 6 at a prorated distance North of the SE corner of the Section, per "Surveys of Public Lands" manual the SE Quarter is a normal 40.00 chains. Thus prorating the measured distance between section corners against the record South half of 40.00 chains, I established this 1/4 corner at a distance of 2649.90 feet North of said SE section corner.

Having this corner now established, I traversed the remaining three corners of the NE 1/4, and subdivided out the SE 1/4 of the NE 1/4 on direct proportion.

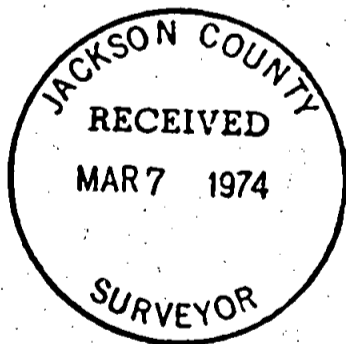

*C. Lind McBeth*  
JANUARY 12, 1962  
C. LIND MCBETH  
565

5601

SURVEY NARRATIVE TO COMPLY WITH ORS 203-250

Survey For: Mr. Richard Hein  
Route 1, Box A, Highway 238  
Jacksonville, Oregon

Survey Location: SE 1/4 of the NE 1/4 Section 6, Township 33  
South, Range 2 West of the Willamette Meridian,  
Jackson County, Oregon.

Basis of Bearing: R.S. #1873

Purpose of Survey: To locate a parcel of land per client's request.

Date of Survey: May 1973

Survey Procedure: Found the 1/4 corner and the N 1/16 corner to  
Sections 5 and 6 said Township and Range. Also  
found the Northeast 1/16 corner of Section 6. I  
then surveyed out the parcel as shown on the accom-  
panying plat. There was much controversy over the  
location of the east line of this parcel as this  
is also supposed to be Mr. Joe Moore's west line.  
His line overlaps this survey by some 12-15 feet.  
His survey was done by J. H. Clabby in 1952 of which  
I was unable to find a copy. In 1963 I established  
the 1/4 corner to Sections 5 and 6. See accompanying  
letter dated January 7, 1971. Since 1968 there have  
been 3 or 4 surveys made from this establishment of  
the 1/4 corner.

REGISTERED  
PROFESSIONAL  
LAND SURVEYOR

*C. Lind McBeth*

OREGON  
JAN. 12, 1962  
C. LIND MCBETH

JACKSON COUNTY  
RECEIVED  
MAR 7 1974  
SURVEYOR

56 T 38 R 2 W 1