

5599  
5517

### BRIGGS SUBDIVISION UNIT NO. 2 TO THE CITY OF ASHLAND, OREGON

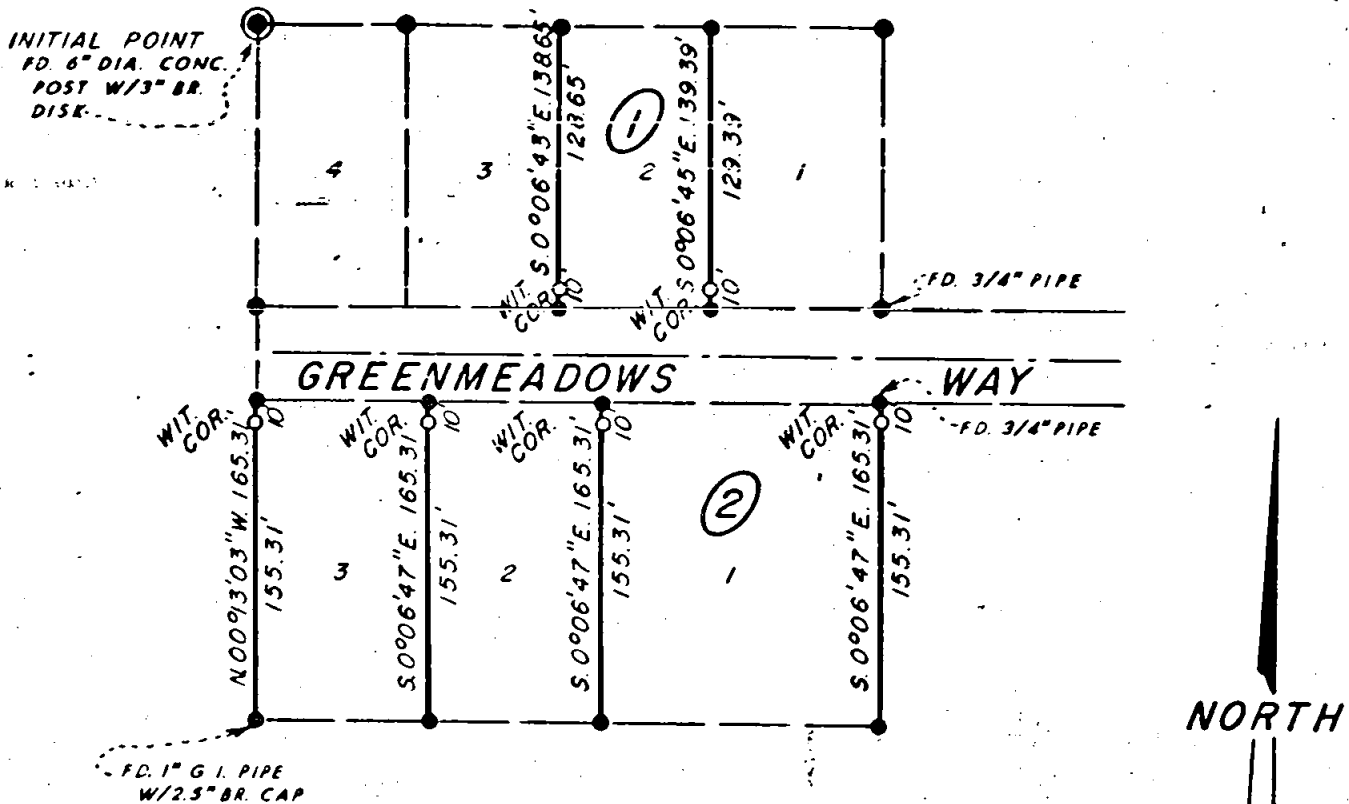

REGISTERED  
PROFESSIONAL  
LAND SURVEYOR

*Everett L. Swain*

OREGON  
JULY 8, 1986  
EVERETT L. SWAIN  
759

JACKSON COUNTY  
RECEIVED  
MAR 4 1974  
SURVEYOR

MAP OF SURVEY  
LOCATED IN  
NW 1/4 OF SEC. 23, TWP. 39S., R. 1 E. W. M.  
JACKSON COUNTY OREGON  
FOR

# WM. M. BRIGGS

EVERETT L. SWAIN, R.L.S. ASHLAND, OREGON  
SCALE: 1" = 100'  
BASIS OF BEARING: U.S.C. & G.S. TRUE BEARING N-S & SEC. 23  
FEBRUARY 22, 1974

- FOUND MONUMENTS AS SHOWN
- FOUND 5/8 INCH IRON PIN
- SET 5/8 x 24 INCH IRON PIN TAGGED R.L.S. 759

5599

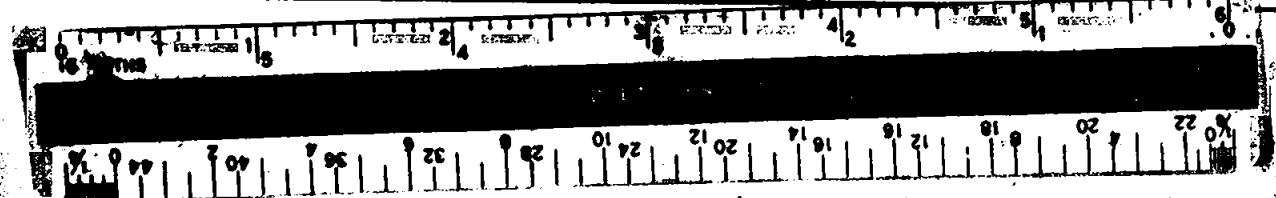

SURVEY NO. 5599

SURVEY NARRATIVE TO COMPLY WITH PARAGRAPH 209.250  
OREGON REVISED STATUTES

SURVEY FOR: Wm. M. Briggs, Attorney  
115 East Main Street  
Ashland, Oregon 97520

LOCATION: Situated in the Northwest quarter of Section 23, Township 39 South,  
Range 1 East of the Willamette Base and Meridian, Jackson County,  
Oregon.

PURPOSE: To set witness monuments to hold the original lot lines, so construction  
of Greenmeadows Way could continue.

February 22, 1974

Everett L. Swain  
Professional Land Surveyor  
Ashland, Oregon

REGISTERED  
PROFESSIONAL  
LAND SURVEYOR

*Everett L. Swain*  
OREGON  
JULY 8, 1966  
EVERETT L. SWAIN  
759

JACKSON COUNTY  
RECEIVED  
MAR 4 1974  
SURVEYOR

S23 T39 R1E