

5598

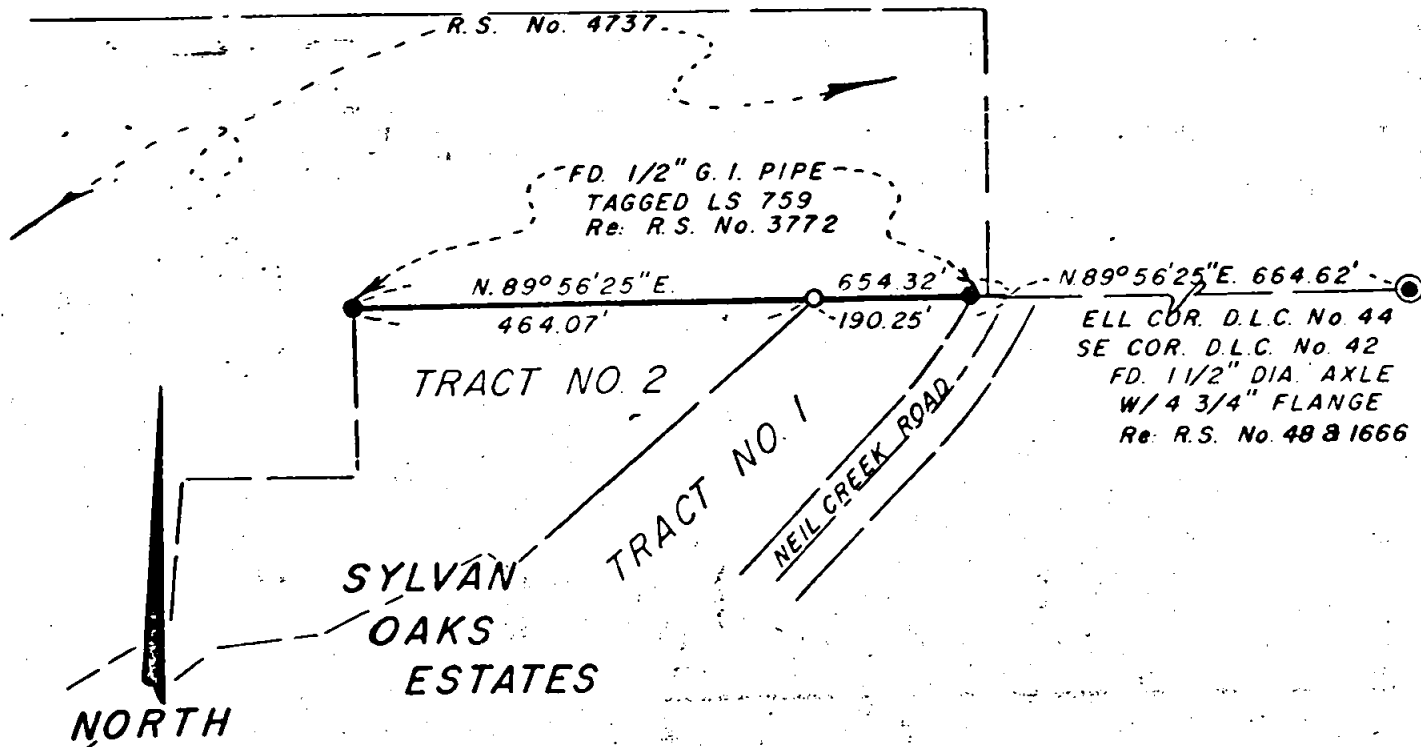

REGISTERED
PROFESSIONAL
LAND SURVEYOR

Everett L. Swain
OREGON
JULY 8, 1966
EVERETT L. SWAIN
759

JACKSON COUNTY
RECEIVED
MAR 4 1974
SURVEYOR

MAP OF SURVEY
LOCATED IN
NW 1/4 OF SEC. 30, TWP. 39S., R. 2 E.W.M.
JACKSON COUNTY OREGON
FOR

MARVIN JESKA

EVERETT L. SWAIN, R.L.S. ASHLAND, OREGON

SCALE: 1" = 200'
BASIS OF BEARING: FEBRUARY 18, 1974
RECORDED SURVEY No. 3772

- FOUND MONUMENTS AS SHOWN
- SET 1/2 x 24 INCH IRON PIPE TAGGED RLS 759

5598

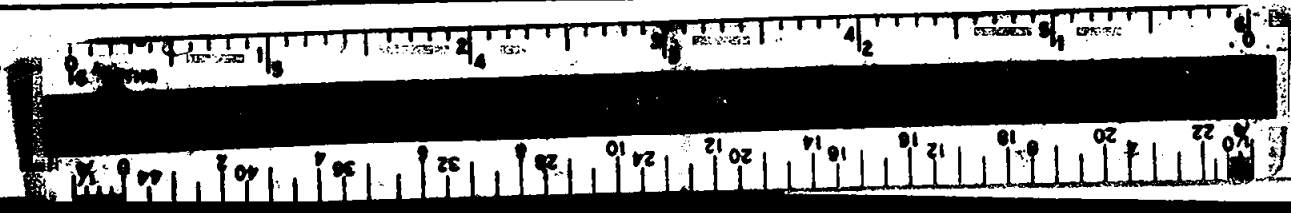

5598

SURVEY NO. 5598

SURVEY NARRATIVE TO COMPLY WITH PARAGRAPH 209.250
OREGON REVISED STATUTES

SURVEY FOR: Marvin Jeska
1151 Reiten Drive
Ashland, Oregon 97520

LOCATION: Situated in the Northwest quarter of Section 30, Township 39 South,
Range 2 East of the Willamette Base and Meridian, Jackson County,
Oregon.

PURPOSE: To re-establish the Northeast corner of Tract No. 2 of Sylvan Oaks
Estates per clients request.

PROCEDURE: Found the (2 ea.) half inch galvanized iron pipes as set by this
office on recorded survey no. 3772. These two pipes were tied to
a random survey line and the corner to be set was computed and then
set, from said random line.

February 18, 1974

Everett L. Swain
Professional Land Surveyor
Ashland, Oregon

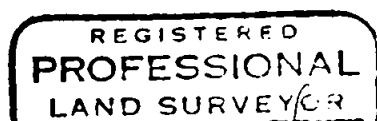

Everett L. Swain
OREGON
JULY 8, 1966
EVERETT L. SWAIN
759

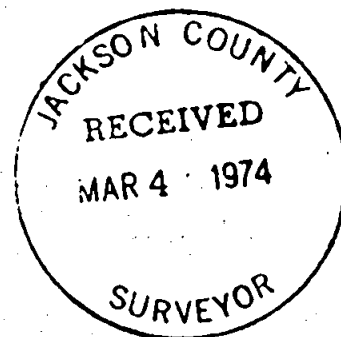

S30 T39 R2E