

CINDERELLA HOMES SUBDIVISION UNIT NO.5
 LOCATED WITHIN DLC NO.45, SEC.3, T.36S, R.1W, WM, JACKSON COUNTY, OREGON
 CITY OF EAGLE POINT

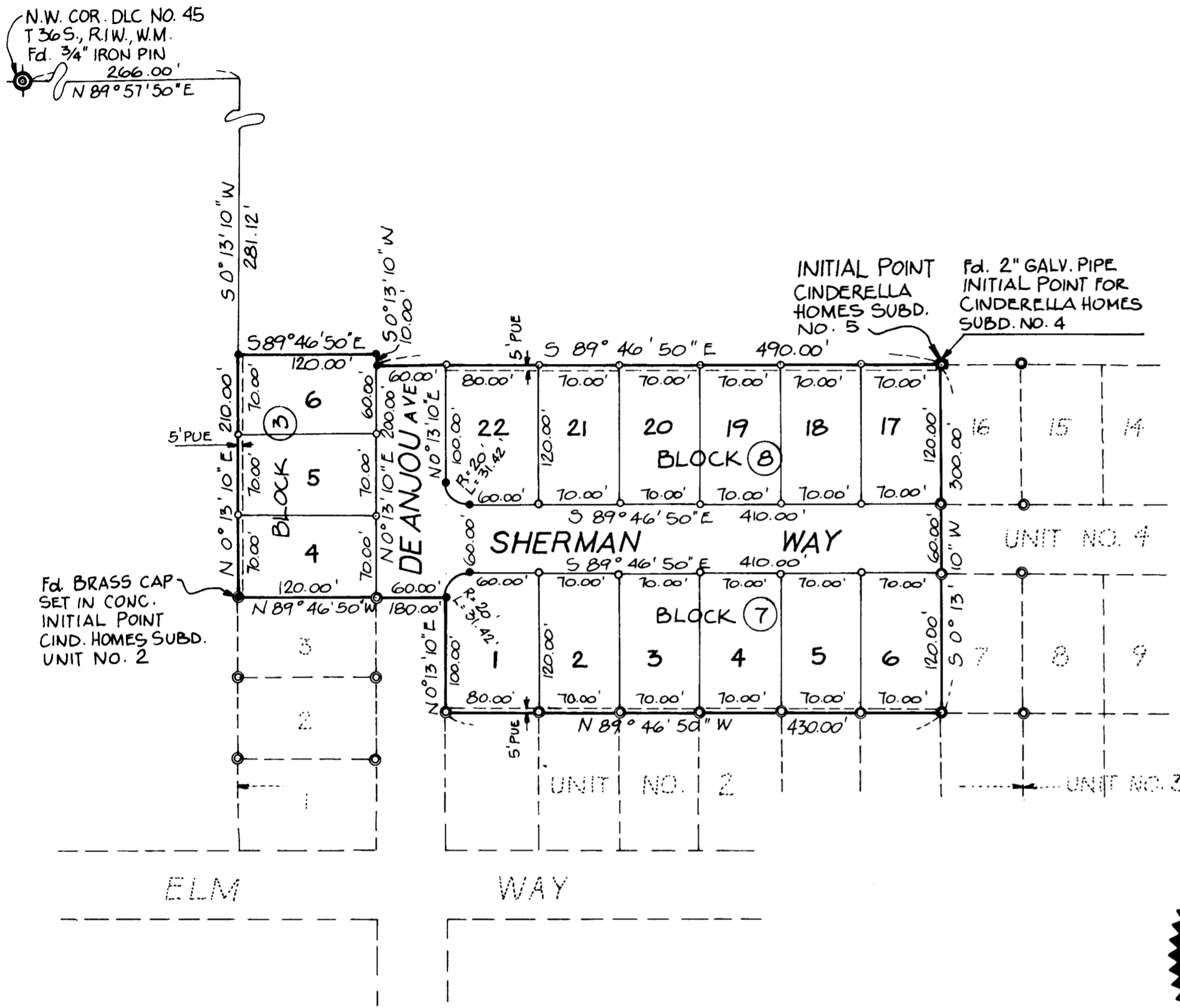

ENGINEER'S CERTIFICATE

STATE OF OREGON }
 County of Jackson } s.s.

I, Per E. Zimmerlund, a duly registered Engineer in the State of Oregon, being first duly sworn, do hereby certify that I have correctly surveyed and marked with proper monuments, as provided by law, the tract of land hereon shown and the said plat is a correct representation of the same and the following is an accurate description of the boundary lines:

Commencing at the Northwest Corner of Donation Land Claim No. 45 in Section 3, Township 36 South Range 1 West of the Willamette Meridian, Jackson County, Oregon; thence along the North line of said Claim, North 89° 51' 50" East 266.00 feet; thence South 0° 13' 10" West 281.12 feet; thence South 89° 46' 50" East 120.00 feet; thence South 0° 13' 10" West 10.00 feet; thence South 89° 46' 50" East 490.00 feet to the Initial Point and the True Point of Beginning, said Point also being the Initial Point for Cinderella Homes Subd. No. 4; thence South 0° 13' 10" West 300.00 feet; thence North 89° 46' 50" West 430.00 feet; thence North 0° 13' 10" East 100.00 feet; thence North 89° 46' 50" West 180.00 feet; thence North 0° 13' 10" East 210.00 feet; thence South 89° 46' 50" East 120.00 feet; thence South 0° 13' 10" West 10.00 feet; thence South 89° 46' 50" East 490.00 feet to the Initial Point.

Per E. Zimmerlund
 Engineer

Subscribed and sworn to before me this 30 day of October 1973

My Commission expires the 16 day of May 1976

Norahy J. Cuat
 Notary Public for Oregon

DEDICATION

KNOW ALL MEN BY THESE PRESENTS, That we Edward F. Hill and Opal V. Hill, are the owners in fee simple of the lands hereon described, and that we have subdivided the same into lots, blocks and streets as shown hereon and that the number and size of the lots and lengths of all lines are plainly set forth and that this plat is a correct representation of the said subdivision and we do hereby dedicate to the public for public use all streets hereon together with all easements as shown hereon and we do hereby designate said subdivision as:
 CINDERELLA HOMES Subdivision UNIT NO. 5

IN WITNESS WHEREOF we have set our hands and seals this 6 day of November 1973

Edward F. Hill
 Edward F. Hill

Opal V. Hill
 Opal V. Hill

STATE OF OREGON }
 County of Jackson } s.s.

November 6 A.D. 1973

Personally appeared the above named Edward F. Hill and Opal V. Hill and acknowledged the foregoing instrument to be their voluntary act and deed.

Before me: Juanita J. Howell
 Notary Public for Oregon

My Commission expires the 19 day of March 1976

I certify that pursuant to authority granted to me by the Eagle Point Planning Commission in open meeting of November 6 1973 this plat is hereby approved by the Eagle Point Planning Commission.

Dated this 6 day of November 1973

Attest: Leslie Affolter
 President

Ray Kuroki
 Secretary

Examined and approved this 21st day of NOVEMBER 1973

Ray E. Stewart by L. K. Hill
 County Assessor deputy

All taxes paid in full to date this 28th day of NOVEMBER 1973

Ed. Howard
 County Sheriff

Examined and recommended for approval by the Board of County Commissioners this 28th day of Nov 1973.

Edward G. McTear
 County Surveyor

For order of the Board of County Commissioners approving this plat see Volume _____ Page _____ of the County Commissioners Journal of Proceedings.

Filed for record this the 28th day of November, 1973
 at 12:01 O'clock P.M. & recorded in Volume 12 of County Clerk
 Plate at Page 19 of Records of Jackson County, Oregon. County Clerk

I do hereby certify that this is an exact copy of the original plat of Cinderella Homes Subdivision Unit No. 5

Per E. Zimmerlund
 Engineer

SURVEY NARRATIVE TO COMPLY WITH PARAGRAPH 209.250 O. R. S.

SURVEY FOR: Ed Hill
765 Platt Avenue
Eagle Point, Oregon 97524

LOCATION: In D.L.C. No. 45 in Section 3, Township 36 South, Range 1 West, Willamette Meridian, Jackson County, Oregon.

PURPOSE: To survey and monument a subdivision containing 15 lots.

PROCEDURE: Beginning at the Northwest Corner of D.L.C. No. 45, said point being monumented with a 3/4" diameter iron pin; thence I run North 89°57'50" East along the North line of said D.L.C. No. 45, 266.00 feet to a point; thence I run South 0°13'10" West 291.12 feet to a point; thence I run South 89°46'50" East 610.00 feet, to a 2" x 36" galvanized iron pipe set 6" below the surface of the ground monumenting the Initial Point of Cinderella Homes Subdivision Unit No. 4, said point also being the Initial Point of Cinderella Homes Subdivision Unit No. 5; thence I run South 0°13'10" West 300.00 feet to a 5/8" diameter iron rod monumenting the Southwest Corner of Lot 7 of Cinderella Homes Subdivision Unit No. 4; thence North 89°46'50" West along the North line of Cinderella Homes Subdivision Unit No. 2, 430.00 feet to a 5/8" diameter iron rod on the East right-of-way line of De Anjou Avenue monumenting the Northwest Corner of Lott 22 of Block 7 of Cinderella Homes Subdivision Unit No. 2; thence North 00°13'10" East 100.00 feet at which point I set a 5/8" iron rod; thence North 89°46'50" West 180.00 feet to a brass cap set in concrete monumenting the Initial Point of Cinderella Homes Subdivision Unit No. 2; thence North 0°13'10" East 210.00 feet at which point I set a 5/8" x 30" iron rod; thence South 89°46'50" East 120.00 feet to the West right-of-way line of De Anjou Avenue at which point I set a 5/8" x 30" iron rod; thence South 0°13'10" West along said Westerly right-of-way line of De Anjou Avenue 10.00 feet, at which point I set a 5/8" x 30" iron rod; thence South 89°46'50" East 490.00 feet to the Initial Point of Cinderella Homes Subdivision Unit No. 5.

All lot corners and road right-of-way pins set as shown on the attached plat.

All bearings are based on the North line of Cinderella Homes Subdivision Unit No. 2 and the West line of Unit No. 4.

Survey was executed with a Wild T16ED Transit Theodolite and 200.00 foot steel chain.

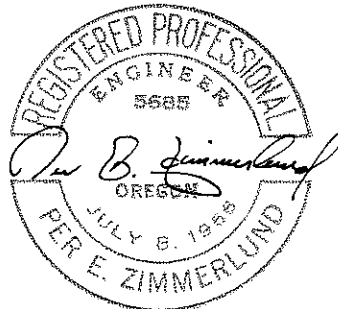

November 19, 1973