

APPROVAL:

Ben S. Arnold 2/25/74
JACKSON COUNTY PLANNING COMM. DATE

MAJOR LAND PARTITION

LOCATED IN
SE 1/4 OF THE S.E. 1/4 OF SEC. 33 & S.W. 1/4 OF SEC. 34, T.38S., R.1W.W.M.
JACKSON COUNTY OREGON
FOR

FILED FOR RECORD THIS THE 29th DAY OF
February 1974 AT 3:19 O'CLOCK P.M.
AND RECORDED IN VOLUME _____ PAGE _____ OF
"MAJOR LAND PARTITION" IN JACKSON COUNTY, OREGON.

Wm. Lewis
COUNTY CLERK

AARON TURPEN
C/O DON MILLER
375 LITHIA WAY
ASHLAND, OREGON 97520

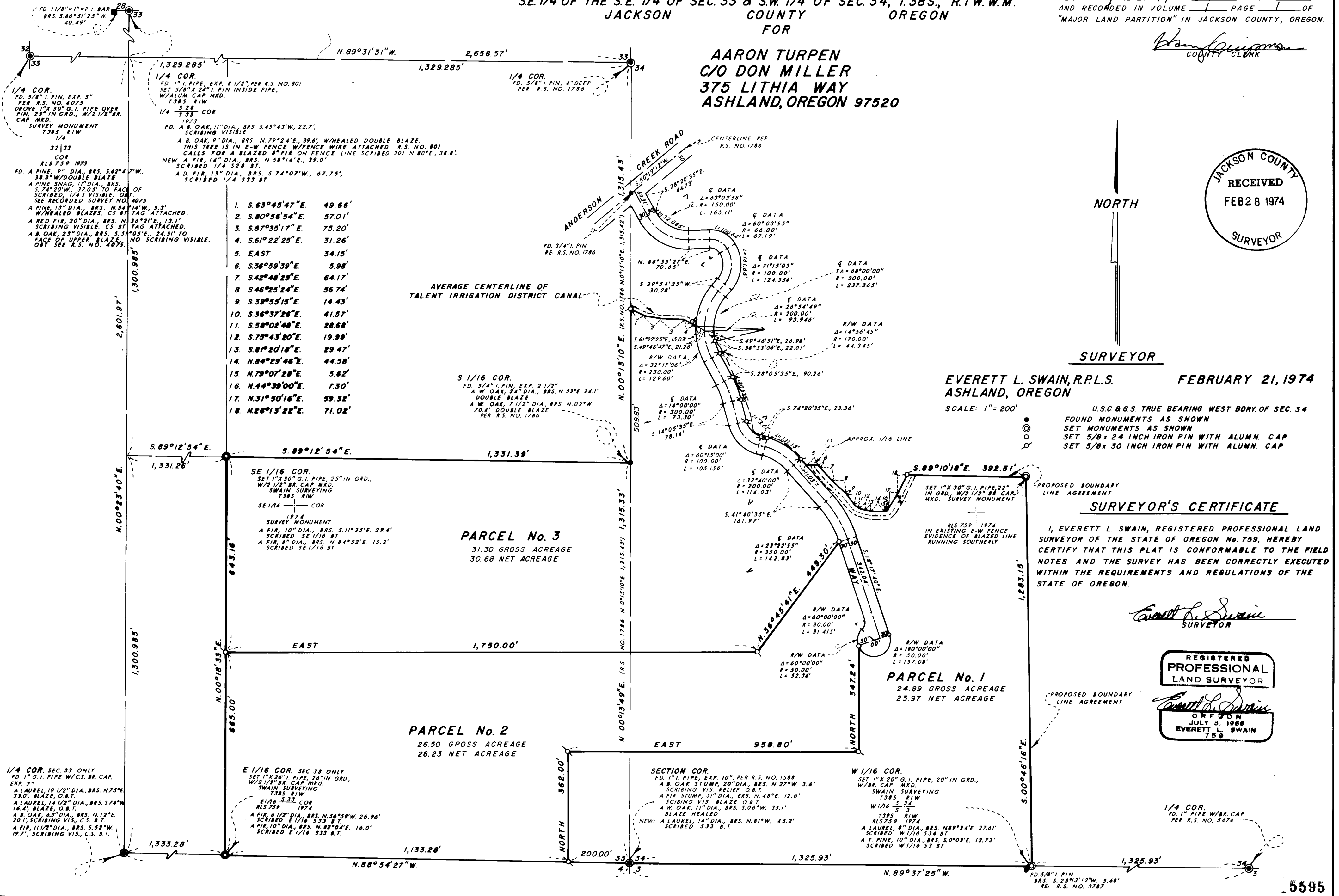
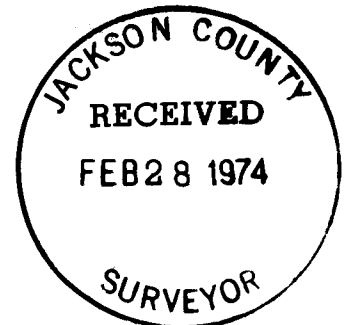

- 1. S. 63°45'47"E 49.66'
- 2. S. 80°56'54"E 57.01'
- 3. S. 87°35'17"E 75.20'
- 4. S. 61°22'25"E 31.26'
- 5. EAST 34.15'
- 6. S. 36°59'39"E 5.98'
- 7. S. 42°46'29"E 64.17'
- 8. S. 46°25'24"E 56.74'
- 9. S. 39°55'15"E 14.43'
- 10. S. 36°37'26"E 41.57'
- 11. S. 58°02'48"E 28.66'
- 12. S. 75°43'20"E 19.99'
- 13. S. 81°20'18"E 29.47'
- 14. N. 84°29'46"E 44.58'
- 15. N. 79°07'28"E 5.62'
- 16. N. 44°39'00"E 7.30'
- 17. N. 31°50'16"E 59.32'
- 18. N. 26°13'22"E 71.02'

NORTH

SURVEYOR

EVERETT L. SWAIN, R.P.L.S.
ASHLAND, OREGON

FEBRUARY 21, 1974

SCALE: 1" = 200'

U.S.C. & G.S. TRUE BEARING WEST BDRY. OF SEC. 34
FOUND MONUMENTS AS SHOWN
SET MONUMENTS AS SHOWN
SET 5/8 x 24 INCH IRON PIN WITH ALUMN. CAP
SET 5/8 x 30 INCH IRON PIN WITH ALUMN. CAP

SURVEYOR'S CERTIFICATE

I, EVERETT L. SWAIN, REGISTERED PROFESSIONAL LAND SURVEYOR OF THE STATE OF OREGON No. 759, HEREBY CERTIFY THAT THIS PLAT IS CONFORMABLE TO THE FIELD NOTES AND THE SURVEY HAS BEEN CORRECTLY EXECUTED WITHIN THE REQUIREMENTS AND REGULATIONS OF THE STATE OF OREGON.

Everett L. Swain
SURVEYOR

REGISTERED PROFESSIONAL LAND SURVEYOR

OR F O N
JULY 8, 1966
EVERETT L. SWAIN
759

PARCEL No. 3
31.30 GROSS ACREAGE
30.68 NET ACREAGE

PARCEL No. 2
26.50 GROSS ACREAGE
26.23 NET ACREAGE

PARCEL No. 1
24.89 GROSS ACREAGE
23.97 NET ACREAGE

SURVEY NO. 5595

MAJOR PARTITION

BY: SWAIN