

5594

0000

5594

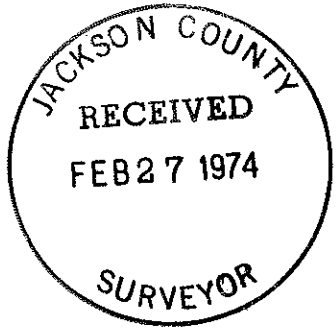
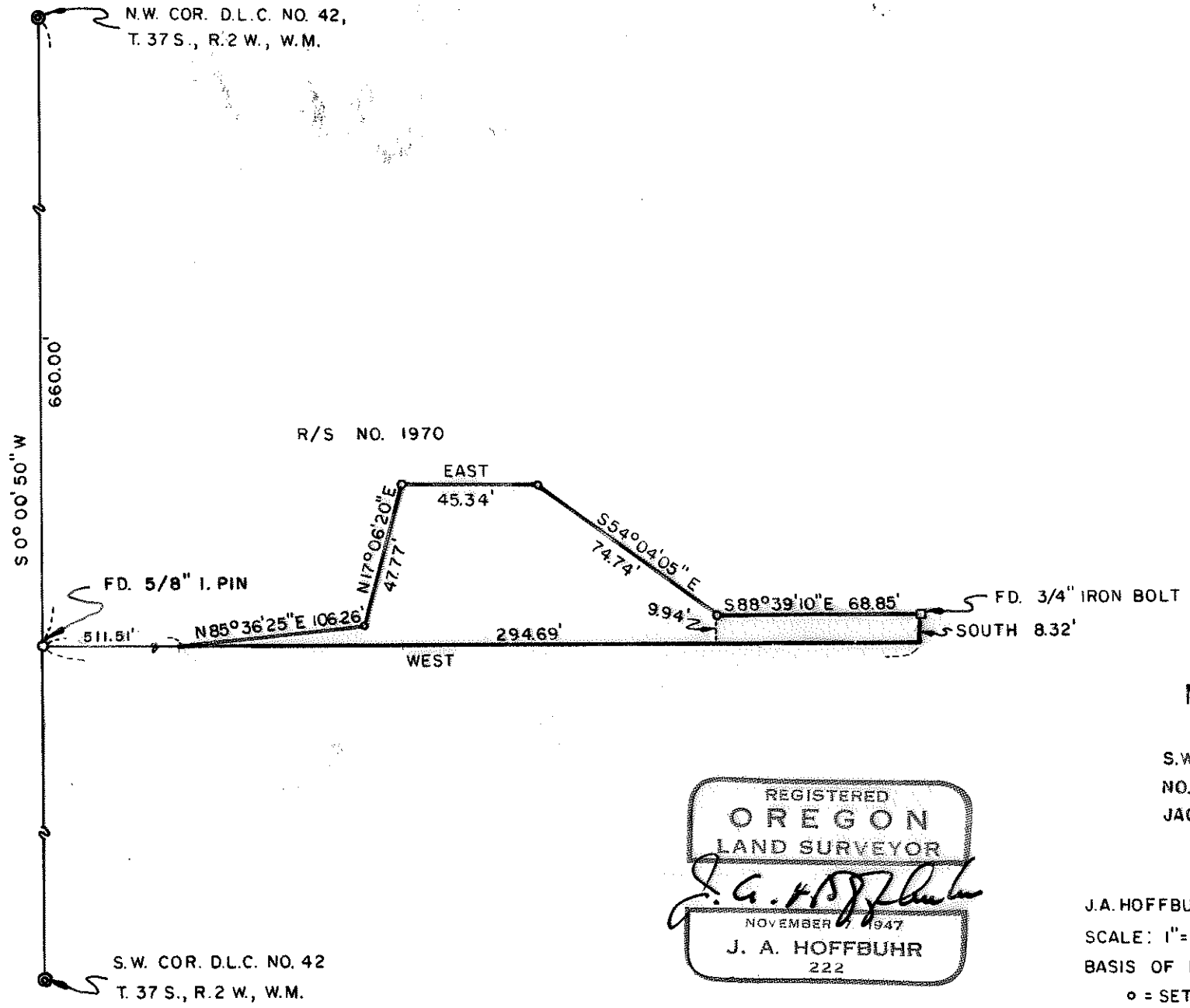

MAP OF SURVEY
 LOCATED IN
 S.W. 1/4 OF SEC. 16 AND D.L.C.
 NO. 42 T. 37 S., R. 2 W., W.M.
 JACKSON COUNTY OREGON
 FOR

ROBERT F. KLINE
 J.A. HOFFBUHR REG. L.S. MEDFORD, OREGON
 SCALE: 1" = 50' JANUARY 23, 1970
 BASIS OF BEARING R/S NO. 1970
 o = SET 5/8" X 24" IRON PIN

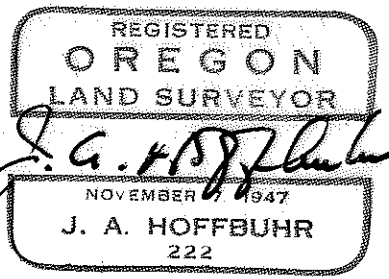

5594

SURVEY NARRATIVE TO COMPLY WITH PARAGRAPH 209.250
OREGON REVISED STATUTES

SURVEY FOR: Robert F. Kline
11365 S. W. Aventine Circus
Portland, Oregon

LOCATION: Tract situated in the Southwest One Quarter (1/4)
of Section 16, Township 37 South, Range 2 West,
Willamette Meridian, Jackson County, Oregon.

PURPOSE: To correct the tie distance shown on Recorded Survey
No. 4310 between the West line of Donation Land Claim No. 42 to the
most Westerly Corner of the tract. The distance shown as 580.34
feet is corrected to 511.51 feet.

June 23, 1972

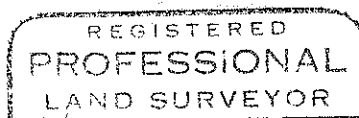
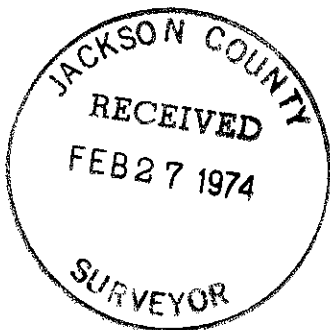

J. A. Hoffbuhr

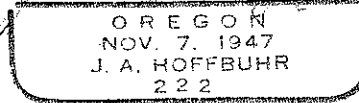

J. A. Hoffbuhr
Professional Land Surveyor