

5586

● = FD. 1/2" IRN. PIN

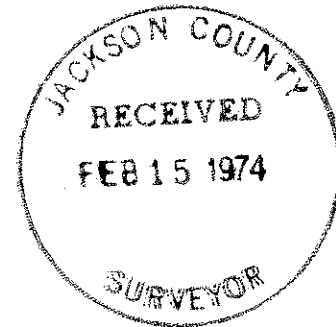
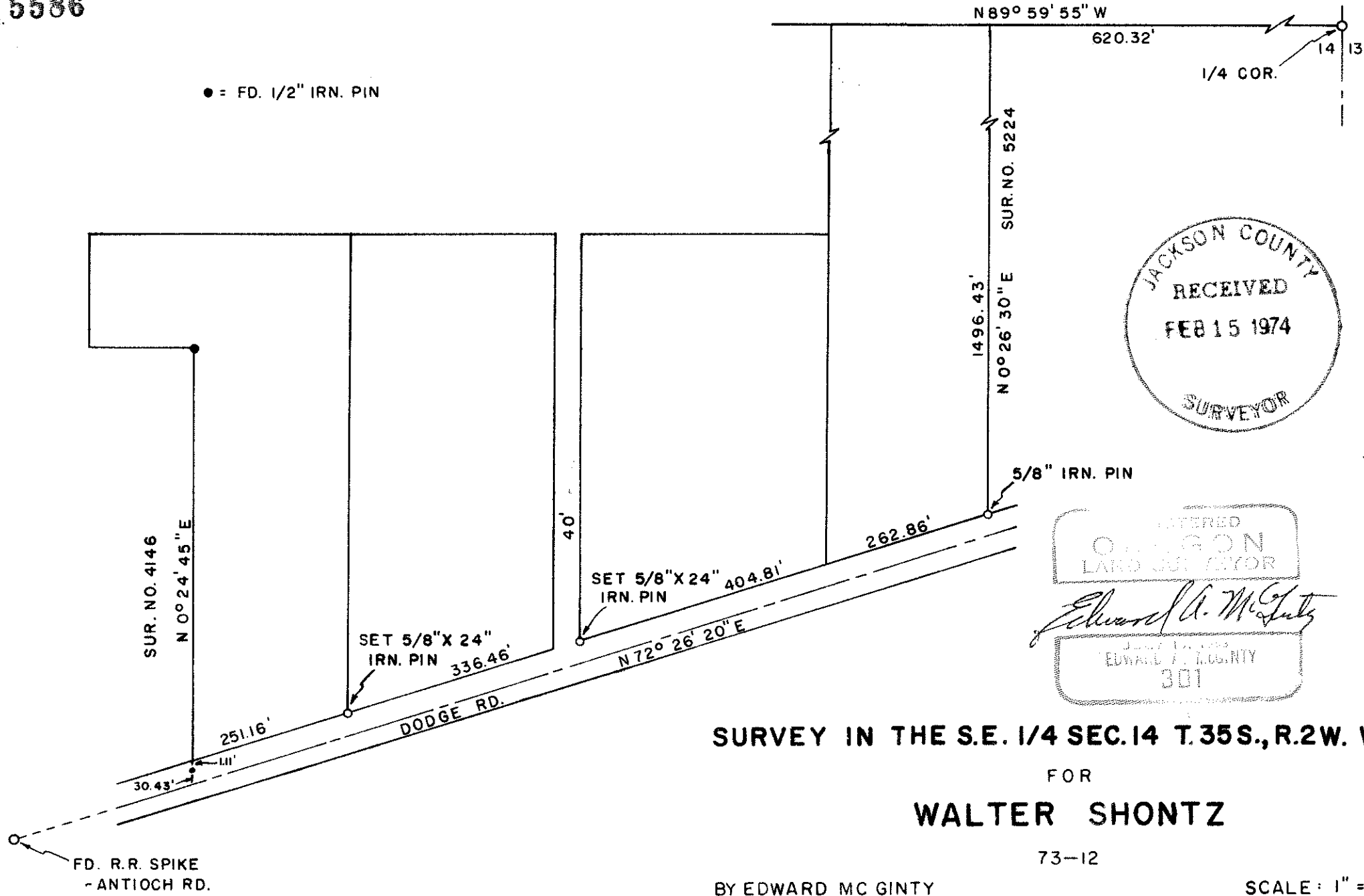

REGISTERED  
 OREGON  
 LAND SURVEYOR  
*Edward A. McGinty*  
 EDWARD A. MCGINTY  
 301

**SURVEY IN THE S.E. 1/4 SEC. 14 T. 35 S., R. 2 W. W.M.**  
 FOR  
**WALTER SHONTZ**

BY EDWARD MC GINTY  
 MEDFORD, OREGON

73-12

SCALE: 1" = 200'  
 OCTOBER 18, 1973

5586

SURVEY NARRATIVE TO COMPLY WITH O.R.S. 209-250

SURVEY FOR: Walter Shontz 73-12  
4850 Dodge Road  
White City, Oregon

SURVEY BY: Edward A. McGinty, R.S.  
Medford, Oregon  
October, 1973

LOCATION: SE 1/4 of Sec. 14, T35S, R2W, WM

BASIS OF BEARING: County Road shown on Survey No. 5224

PRECEDENCE OF SURVEY:

This is a partial retracement of previous survey No. 5224 and tie to survey No. 4146, which  $\frac{1}{2}$ " rebar was found set at fence corners. This line was found to be South  $0^{\circ} 24' 45''$  West instead of South.

Monuments set being  $5/8$ " x 24" iron pins set approx. flush with the surface.

