

# MINOR LAND PARTITION

LOCATED IN  
THE CITY OF ASHLAND, S.W. 1/4 OF SEC. 9, T.39 S. R.1 E., W.B.&M.  
JACKSON COUNTY OREGON  
FOR

FILED FOR RECORD THIS THE 14th DAY OF February 1974  
AT 2:09 O'CLOCK P.M. AND RECORDED IN VOLUME 1  
PAGE 3 OF "MINOR LAND PARTITIONS" IN JACKSON  
COUNTY, OREGON.

APPROVAL:

Kath Mauson January 11, 1974  
PLANNING COMMISSION DATE

NEIL MANN  
825 FOX STREET  
ASHLAND, OREGON 97520

Harry Chipman  
COUNTY CLERK  
By: Ruby A. Poling  
Deputy

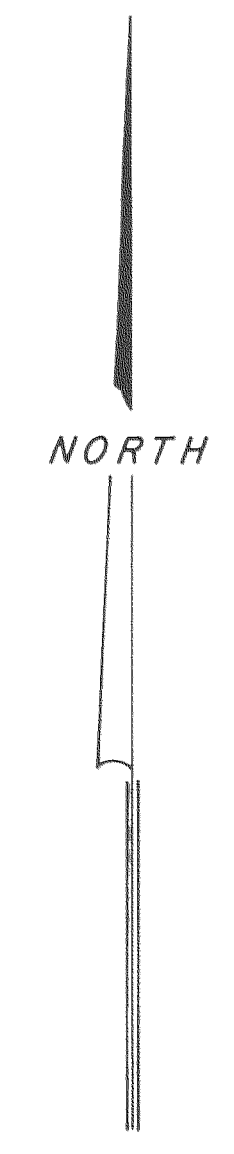
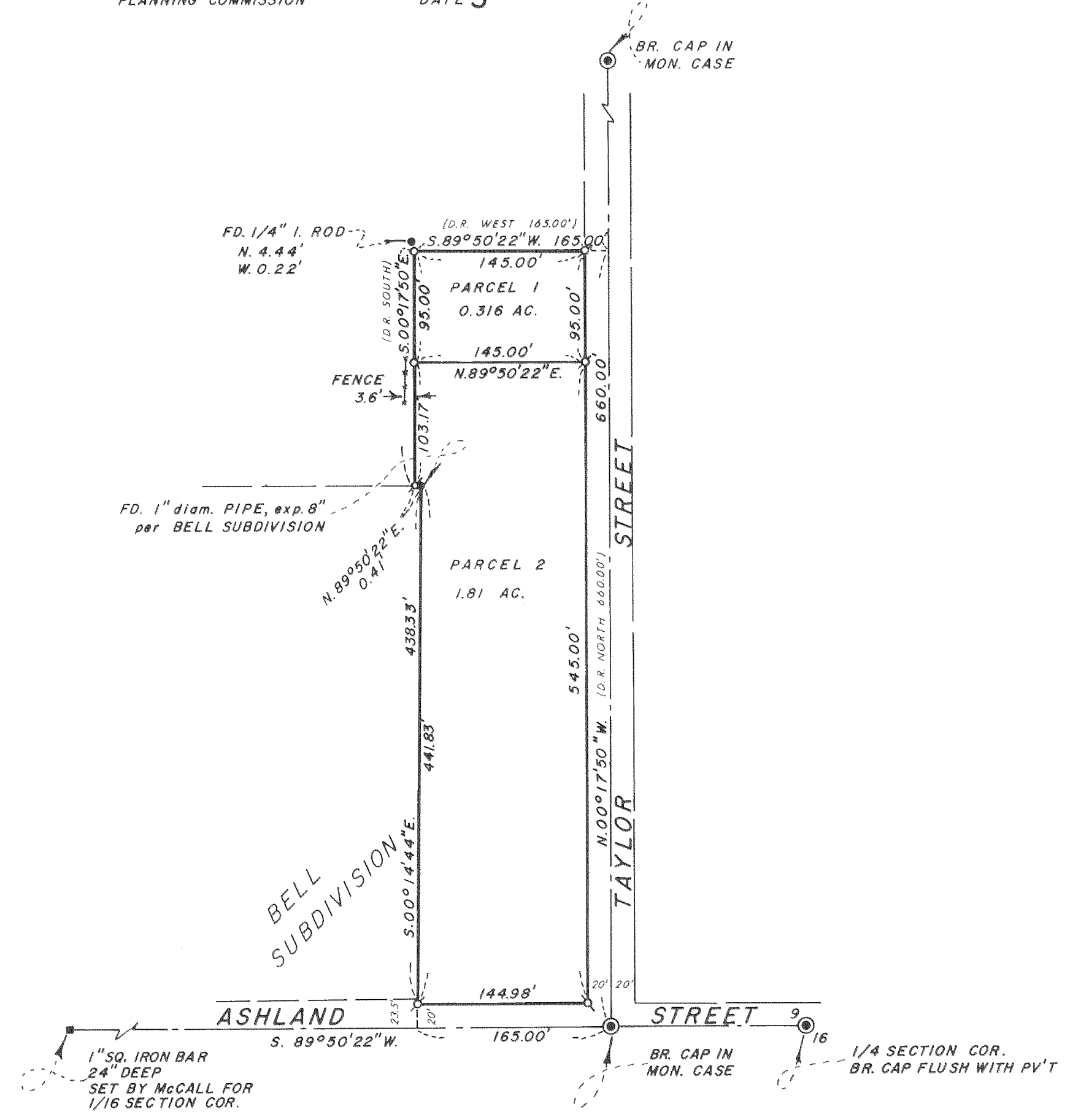

SURVEYOR

EVERETT L. SWAIN, R.P.L.S. DECEMBER 28, 1973  
ASHLAND, OREGON

SCALE: 1" = 100' U.S.C. & G.S. TRUE BEARING AT N-S & SEC. 9

- FOUND MONUMENTS AS SHOWN
- SET 5/8 x 24 INCH IRON PIN WITH ALUMN. CAP
- ⊗ SET 5/8 x 30 INCH IRON PIN WITH ALUMN. CAP

### SURVEYOR'S CERTIFICATE

I, EVERETT L. SWAIN, REGISTERED PROFESSIONAL LAND SURVEYOR OF THE STATE OF OREGON No. 759, HEREBY CERTIFY THAT THIS PLAT IS CONFORMABLE TO THE FIELD NOTES AND THE SURVEY HAS BEEN CORRECTLY EXECUTED WITHIN THE REQUIREMENTS AND REGULATIONS OF THE STATE OF OREGON.

Everett L. Swain  
SURVEYOR

