

MINOR LAND PARTITION

LOCATED IN
D.L.C. NO. 45, SEC. 15, TWP. 39S., R. 1E.W.M.
JACKSON COUNTY OREGON
FOR

FILED FOR RECORD THIS THE 8th DAY OF February 1974
AT 2:09 O'CLOCK PM AND RECORDED IN VOLUME 1
PAGE 2 OF "MINOR LAND PARTITIONS" IN JACKSON COUNTY,
OREGON.

APPROVAL:
Paul Manson December 19, 1973
PLANNING COMMISSION DATE

HENRY GALEY, ESTATE
c/o WM. BRIGGS, ATTORNEY
115 EAST MAIN STREET
ASHLAND, OREGON 97520

Henry Gajman
COUNTY CLERK

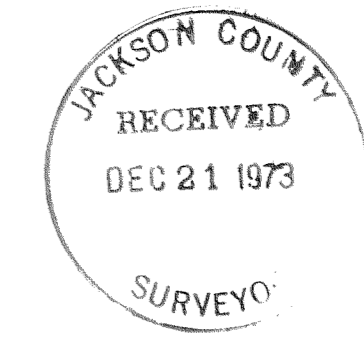
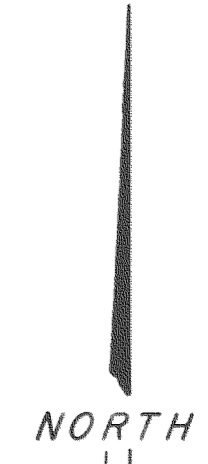
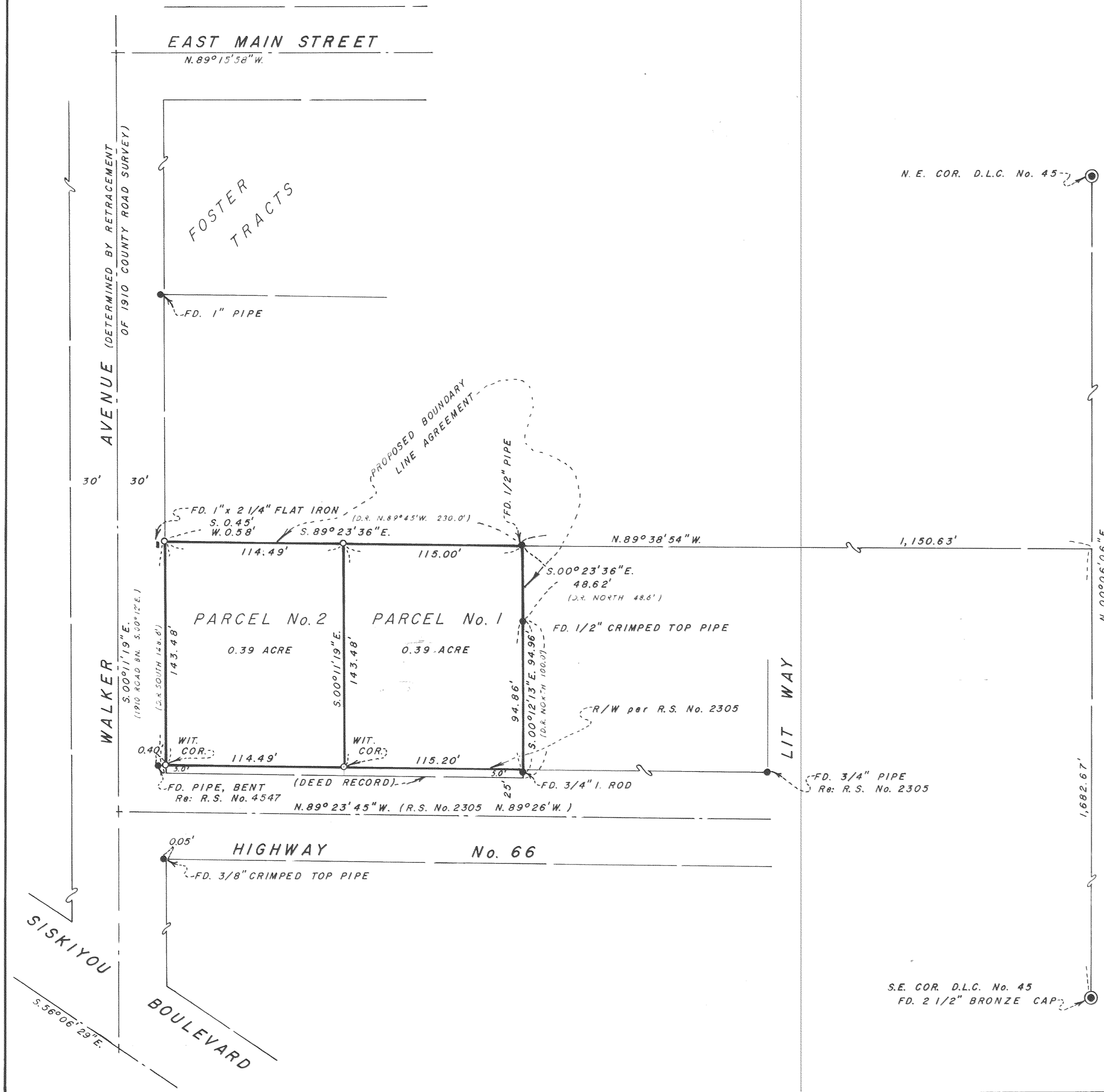

SURVEYOR

EVERETT L. SWAIN, R.P.L.S. DECEMBER 15, 1973
ASHLAND, OREGON
SCALE: 1" = 50' U.S.C. & G.S. TRUE BEARING N-S & SEC. 15

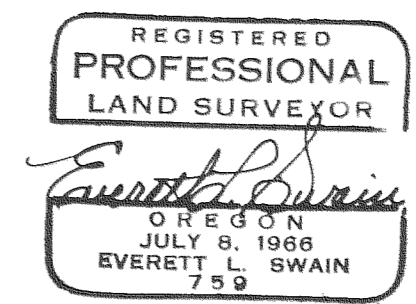

SURVEYOR'S CERTIFICATE

I, EVERETT L. SWAIN, REGISTERED PROFESSIONAL LAND SURVEYOR OF THE STATE OF OREGON No. 759, HEREBY CERTIFY THAT THIS PLAT IS CONFORMABLE TO THE FIELD NOTES AND THE SURVEY HAS BEEN CORRECTLY EXECUTED WITHIN THE REQUIREMENTS AND REGULATIONS OF THE STATE OF OREGON.

Everett L. Swain
SURVEYOR