

MINOR LAND PARTITION

LOCATED IN
D.L.C. NO. 40, SEC. 4 & 5, TWP. 39S, R. 1E.W.M.
JACKSON COUNTY OREGON
FOR

FILED FOR RECORD THIS THE 8th DAY OF February 1974
AT 2:09 O'CLOCK P.M. AND RECORDED IN VOLUME 1
PAGE 1 OF "MINOR LAND PARTITIONS" IN JACKSON COUNTY,
OREGON.

APPROVAL:
Kath Lawson Dec. 4, 1973
PLANNING COMMISSION DATE

FOR
ROBERT C. DECKER
298 HERSEY STREET
ASHLAND, OREGON 97520

Everett L. Swain
COUNTY CLERK

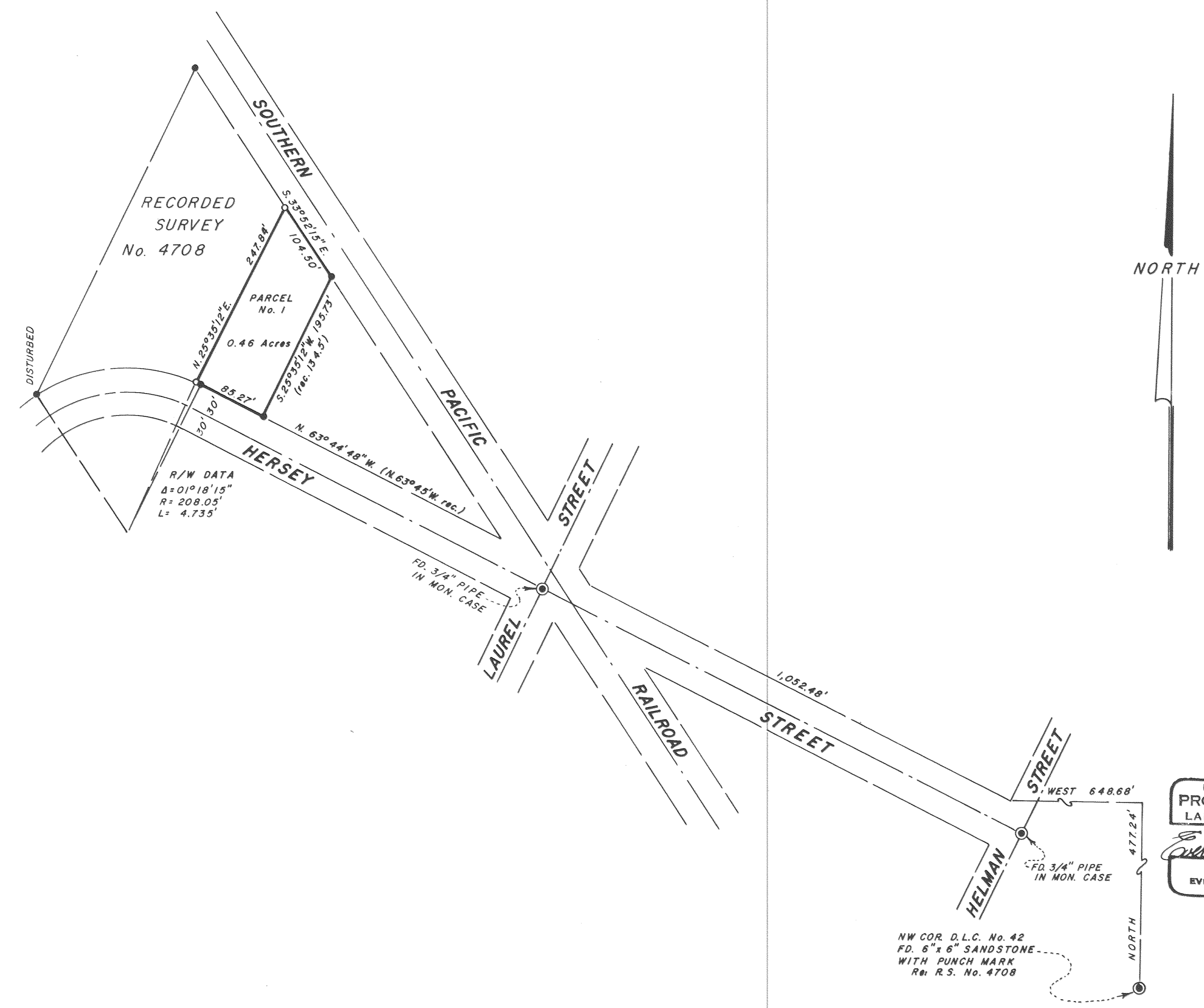

JACKSON COUNTY
RECEIVED
DEC 10 1973
SURVEYOR

SURVEYOR
EVERETT L. SWAIN, R.P.L.S. DECEMBER 3, 1973
ASHLAND, OREGON
SCALE: 1" = 100'
RECORDED SURVEY No. 4708

REGISTERED
PROFESSIONAL
LAND SURVEYOR
Everett L. Swain
OREGON
JULY 8, 1966
EVERETT L. SWAIN
759

- FOUND MONUMENTS AS SHOWN
- FOUND 5/8 INCH IRON PIN
- SET 5/8 INCH IRON PIN TAGGED R.L.S. 759

SURVEYOR'S CERTIFICATE

I, EVERETT L. SWAIN, REGISTERED PROFESSIONAL LAND SURVEYOR OF THE STATE OF OREGON No. 759, HEREBY CERTIFY THAT THIS PLAT IS CONFORMABLE TO THE FIELD NOTES AND THE SURVEY HAS BEEN CORRECTLY EXECUTED WITHIN THE REQUIREMENTS AND REGULATIONS OF THE STATE OF OREGON

Everett L. Swain
SURVEYOR