

5579

SURVEY FOR:

DOCTOR ALVIN ROBERTS

LOCATED IN LOTS 1-4, BLOCK 48, OF THE
ORIGINAL TOWN, CENTRAL POINT, OREGON
SW. 1/4 OF SEC. 2, T. 37 S. R. 2 W., W.M.

BY: MARK E. BOYDEN
JAN. 29, 1974

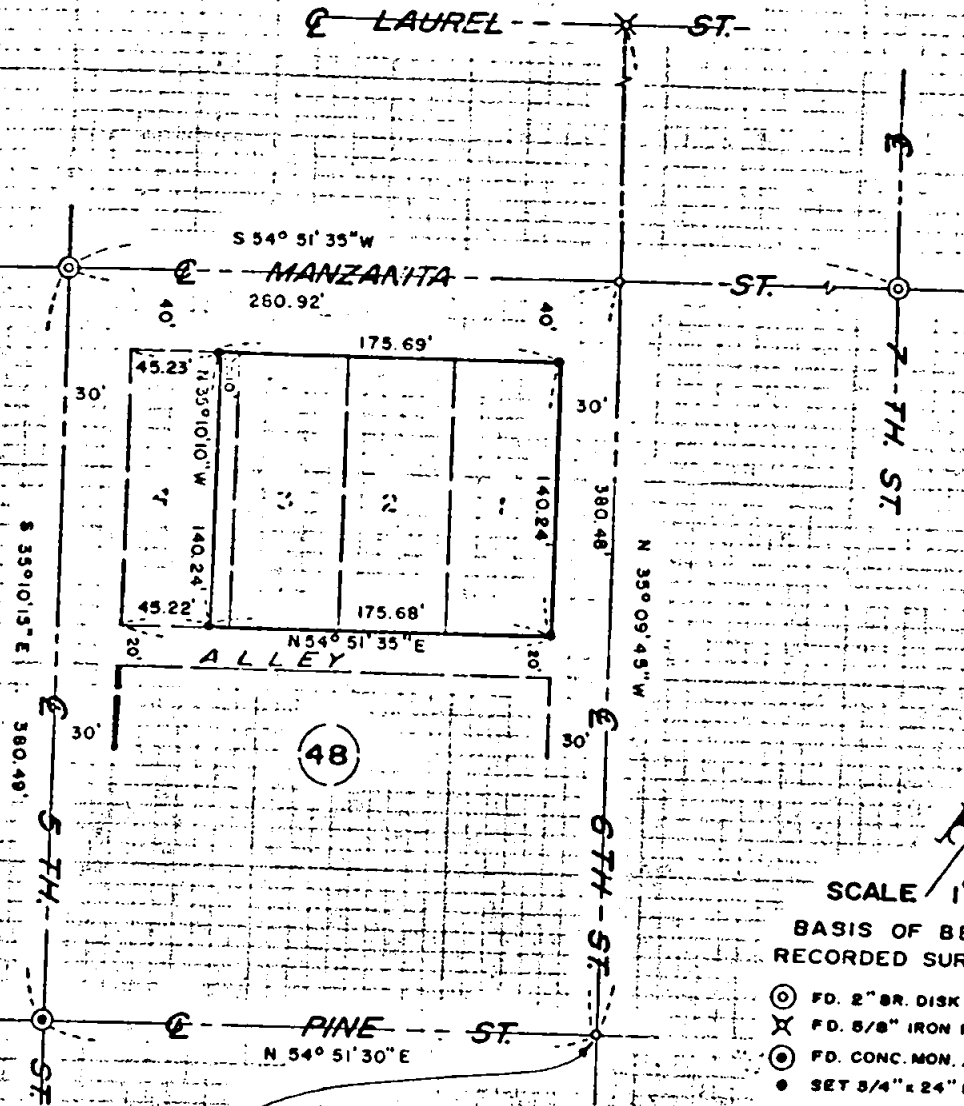

SCALE 1"=100'

BASIS OF BEARINGS
RECORDED SURVEY NO. 3118

- ⊙ FD. 2" BR. DISK IN CONC. FL.
- ⊗ FD. 5/8" IRON PIN FL. WITH PAY.
- ⊙ FD. CONC. MON. / CO. RIVET 18" DP.
- SET 5/4" x 24" IRON PIN FL.
- SET PK NAIL

Position determined from
Recorded Survey No. 3118

JACKSON COUNTY
RECEIVED
FEB 8 1974
SURVEYOR

REGISTERED
PROFESSIONAL
LAND SURVEYOR
Mark E. Boyden
OREGON
NOV. 5, 1951
MARK E. HOYDEN
261

5579

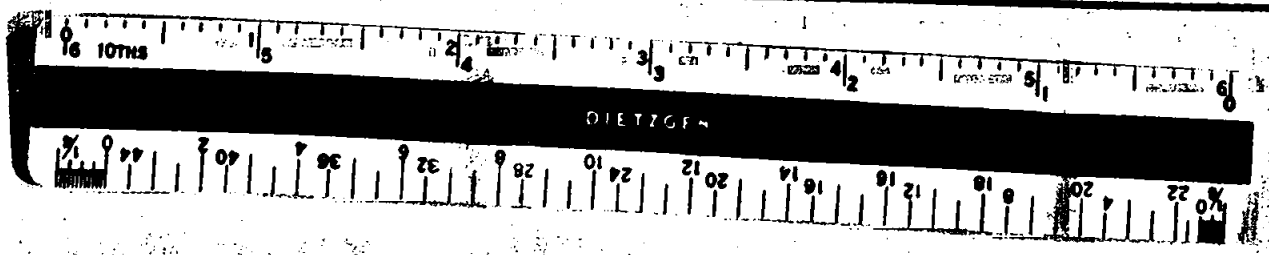

SURVEY NARRATIVE TO COMPLY WITH O.R.S. 209.250

FOR: Doctor Alvin Roberts
c/o Central Point Medical Group
547 East Pine Street
Central Point, Oregon

PURPOSE: To monument the corners of Lots 1, 2, 3 and the "East 10 feet" of Lot 4, Block 48 of the Original Town of Central Point, Oregon.

PROCEDURE: Utilizing a one-second theodolite, an electronic measuring instrument and chain, tied to street centerline controls as indicated on the annexed map.

From said data, computed the positions of the property corners by proportionate measurement and then monumented same as shown.

January 29, 1974

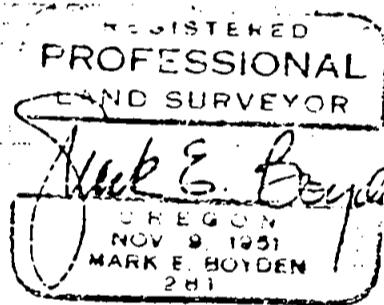
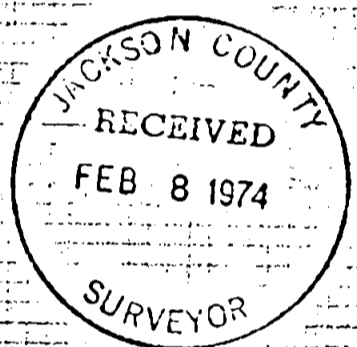

S2 T37 2W