

5577

5577

SURVEY FOR:

R. C. MINNICK

LOCATED IN THE SW 1/4, SECTION 7,

T. 35 S. R. 2 W., W.M.

BY: MARK E. BOYDEN

JAN. 16, 1974

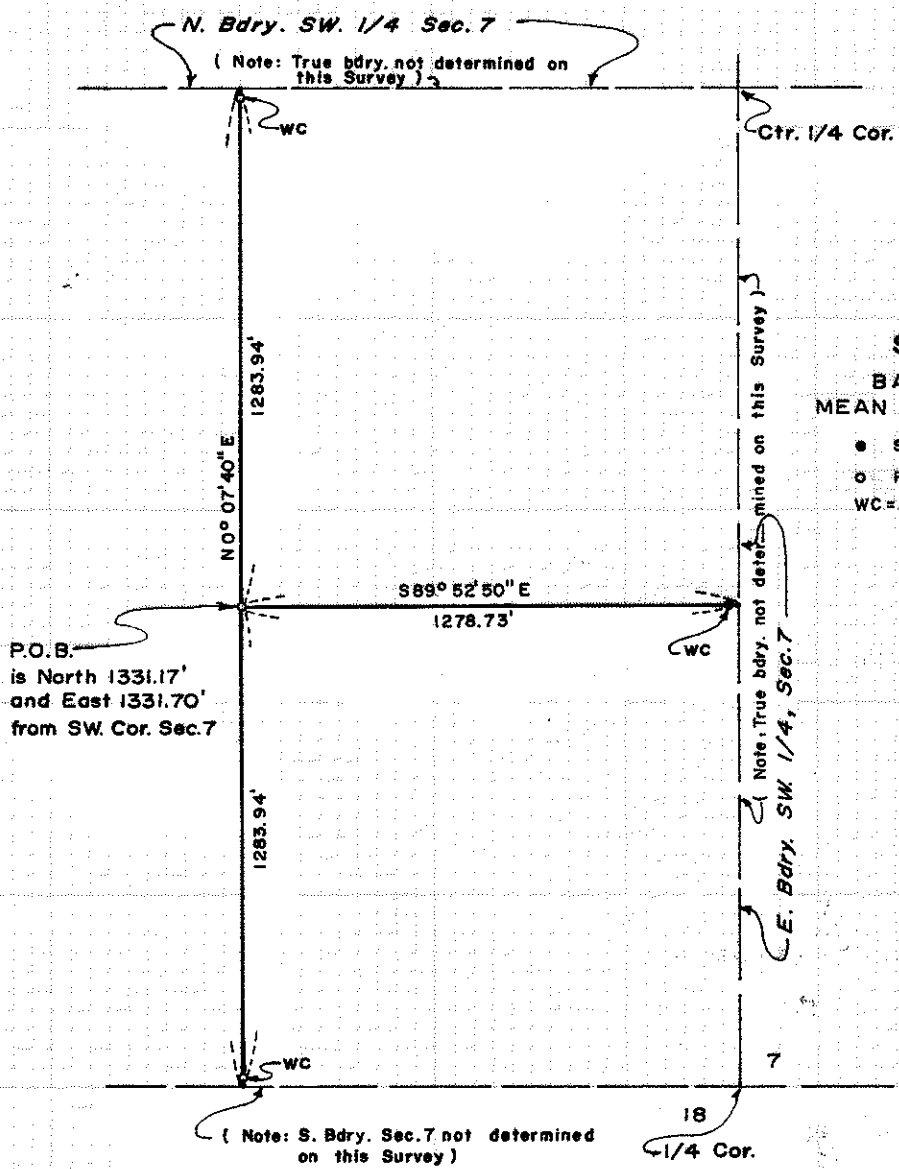

SCALE 1"=500'

BASIS OF BEARINGS  
MEAN OF 8 SOLAR OBSERVATIONS

- SET 3/4" x 24" IRON PIN FLUSH
- FD. 3/4" IRON PIN EXP. 2"-3"
- WC=WITNESS CORNER

REGISTERED  
PROFESSIONAL  
LAND SURVEYOR

*Mark E. Boyden*

OREGON  
NOV. 9, 1951  
MARK E. BOYDEN  
281

JACKSON COUNTY  
RECEIVED  
FEB 8 1974  
SURVEYOR

5577

SURVEY NARRATIVE TO COMPLY WITH O.R.S. 209.250

FOR: R. C. Minnick  
Box 306  
Ouray, Colorado, 81427

PURPOSE: To set a control monument and prepare two metes and bounds descriptions for property in the Easterly portion of the Southwest Quarter of Section 7, T35SR2W, W.M.

PROCEDURE: Utilizing a one-second theodolite, an electronic measuring instrument and chain, traversed Easterly from controls previously established by this office on the Survey for R. C. Minnick dated December 31, 1973. No positive evidence could be found of the South Quarter corner of Section 7.

From said data, set the witness corner at the position shown on the map to accompany this report.

January 16, 1974

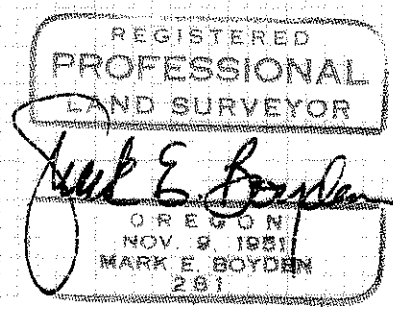
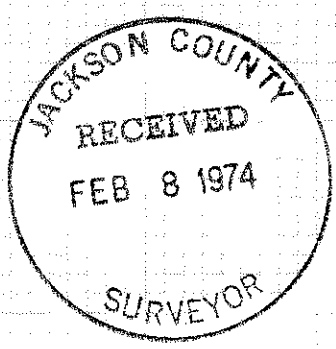

CLEARPRINT