

5576

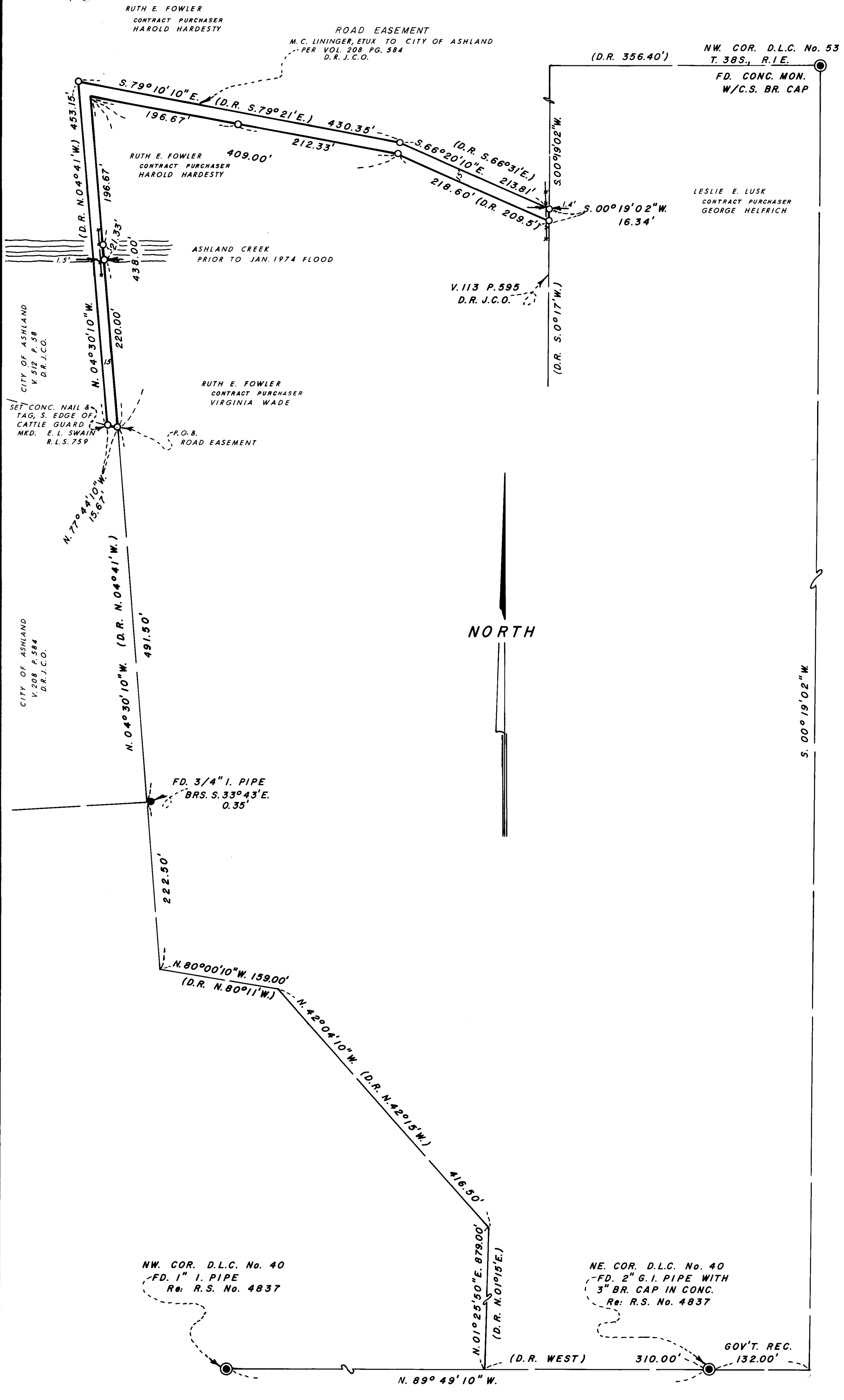

JACKSON COUNTY
 RECEIVED
 FEB 8 1974
 SURVEYOR

MAP OF SURVEY
 LOCATED IN
 SW 1/4 OF SEC. 33, TWP. 38S., R. 1 E.W.M. &
 NW 1/4 OF SEC. 4, TWP. 39S., R. 1 E.W.M.
 JACKSON COUNTY OREGON
 FOR

CITY OF ASHLAND

EVERETT L. SWAIN, R.L.S. ASHLAND, OREGON
 SCALE: 1" = 100' JANUARY 31, 1974
 BASIS OF BEARING: U.S.C. & G.S. TRUE BEARING N-S & SEC. 4

REGISTERED
 PROFESSIONAL
 LAND SURVEYOR
 Everett L. Swain
 OREGON
 JULY 8, 1966
 EVERETT L. SWAIN
 753

- FOUND MONUMENTS AS SHOWN
- SET 5/8 x 30 INCH IRON PIN WITH ALUMN. CAP

5576

5576

SURVEY NO. 5576

SURVEY NARRATIVE TO COMPLY WITH PARAGRAPH 209.250
OREGON REVISED STATUTES

SURVEY FOR: City of Ashland
City Hall
Ashland, Oregon 97520

LOCATION: Situated in the Southwest quarter of Section 33, Township 38 South,
Range 1 East and the Northwest quarter of Section 4, Township 39
South, Range 1 East of the Willamette Base and Meridian, Jackson
County, Oregon.

PURPOSE: To survey and monument that road easement granted to the "City of
Ashland" by M. C. Lininger, et ux recorded in Volume 208, page 584
of the Deed Records of Jackson County, Oregon.

PROCEDURE: Utilizing the "Ashland Control Net", proceeded to tie what monumentation
could be found in the vicinity of the easterly boundary of the "City
of Ashland" sewer treatment plant. With other monumentation previously
compiled, computed the location of the road easement and set said
right of way monuments from established control hubs.

January 31, 1974

Everett L. Swain
Professional Land Surveyor
Ashland, Oregon

