

5575
5575

5575

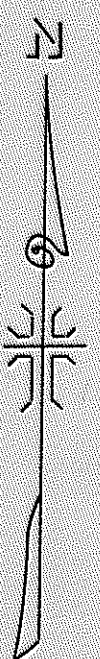
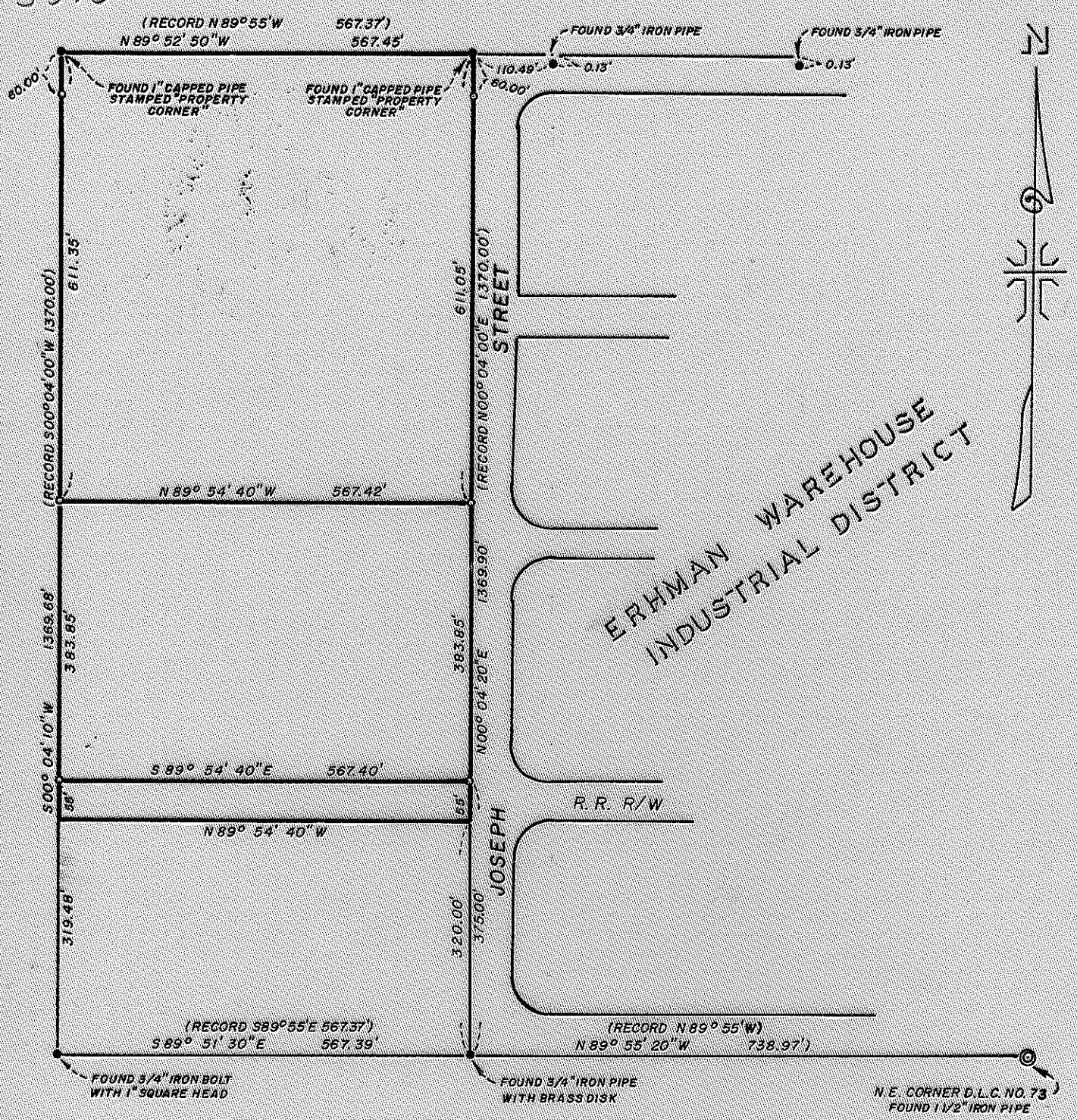

JACKSON COUNTY
 RECEIVED
 FEB 6 1974
 SURVEYOR

MAP OF SURVEY
 LOCATED IN
 D. L. C. NO. 62 AND THE S. E. 1/4 OF SEC. 14, T. 37 S., R. 2 W., W. M.
 JACKSON COUNTY OREGON
 FOR

GEORGE FLANAGAN
 J. A. HOFFBUHR, REG. L. S., MEDFORD, OREGON
 SCALE: 1" = 200'
 BASIS OF BEARING - R/S NO. 1344
 SET 5/8" X 24" IRON REINFORCING PIN

REGISTERED
 PROFESSIONAL
 LAND SURVEYOR

J. A. Hoffbuhr
 OREGON
 NOV 7 1947
 J. A. HOFFBUHR

5575

5575

SURVEY NARRATIVE TO COMPLY WITH PARAGRAPH 209.250
 OREGON REVISED STATUTES

SURVEY FOR: Mr. George C. Flanagan
 P. O. Box 1766
 Medford, Oregon 97501

LOCATION: Tract situated in the Southeast One Quarter (1/4)
 of Section 14, Township 37 South, Range 2 West,
 Willamette Meridian, Jackson County, Oregon.

PURPOSE: To establish points on an existing survey. The
 client requested that the perimeter of the survey
 be controlled by the four existing corner pins as
 shown on the attached map.

PROCEDURE: The client requested the record tie to the southwest
 corner of the Ehrman Warehouse Industrial District be used for the
 survey, but a tie was made to the northeast corner of Donation Land
 Claim No. 73 in order that the tract would be secured by a survey tie.
 No effort was made to determine the authenticity of the client's survey.
 Basis of bearings--Recorded Survey No. 1344.

January 29, 1974

J. A. Hoffbuhr
 Professional Land Surveyor

