

5573

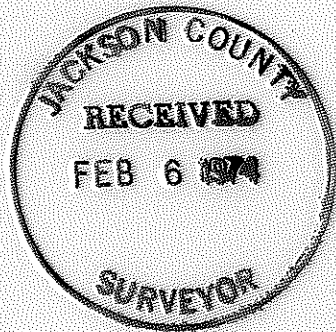

MACE ROAD

R/S 3045

MAP OF SURVEY  
 LOCATED IN  
 DLC NO 59, SEC 13 T 37 S, R 2 W, WM.  
 JACKSON COUNTY, ORE.  
 FOR  
**EVERETT BOSWICK**  
 J. A. HOFFBUHR R.L.S. MEDFORD, OREGON  
 SCALE 1"=100' JULY 12, 1973  
 BASIS OF BEARING R/S NO. 3045  
 • SET 5/8" X 24" STEEL ROUNF. PIN

REGISTERED  
 PROFESSIONAL  
 LAND SURVEYOR

*J. A. Hoffbuhr*

OREGON  
 NOV. 7, 1947  
 J. A. HOFFBUHR  
 222

MACE ROAD

MACE ROAD

MACE ROAD

MACE ROAD

MACE ROAD

MACE ROAD

MACE ROAD

MACE ROAD

MACE ROAD

MACE ROAD

MACE ROAD

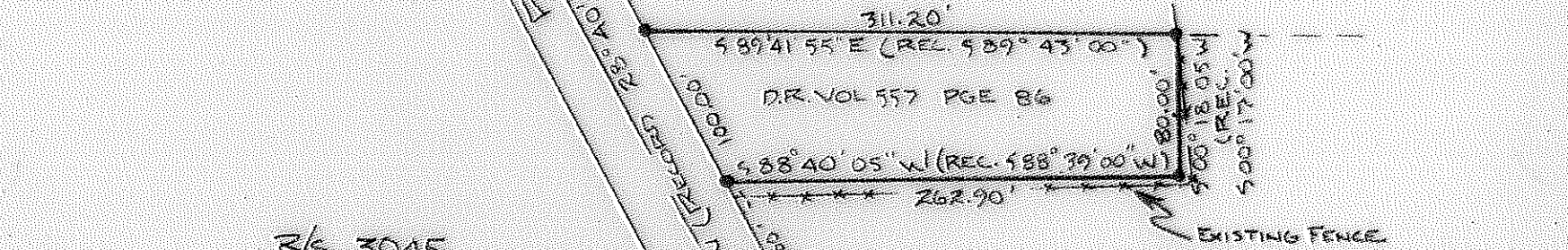

FOUND INITIAL POINT MIDWAY SUBDIVISION 3" PIPE  
 589°41'55" E

FOUND "X" SCRIBED IN ORIG. CONC. PAVEMENT

MIDWAY ROAD

5573

SURVEY NARRATIVE TO COMPLY WITH PARAGRAPH 209.250  
OREGON REVISED STATUTES

SURVEY FOR: Bob Hart Realtor  
Attn. Richard Thierolf  
824 E. Jackson St.  
Medford, Oregon

LOCATION: Situated within Donation Land Claim No. 59 and  
Section 13, Township 37 South, Range 2 West,  
Willamette Meridian, Jackson County, Oregon.  
A portion of Lot 2, Midway Subdivision.

PURPOSE: To locate, monument, and describe the tract of land  
as indicated on the attached map.

PROCEDURE: Found an iron axle with a 3 inch pipe cap which was  
accepted as the initial point of the Midway Subdivision. Established  
the center line of Merriman Road as indicated by attached map. Using  
the control described above set 5/8 inch pins as property corners  
according to the record description of tract.

Basis of Bearings--Recorded Survey No. 3045.

January 25, 1974

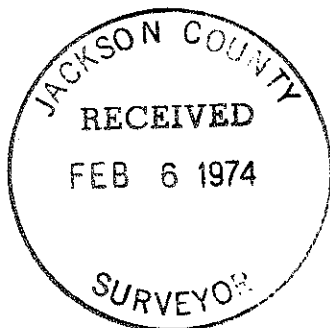

J. A. Hoffbuhr  
Professional Land Surveyor

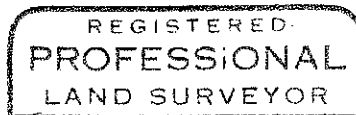

*J. A. Hoffbuhr*

