

SURVEY FOR SAM HARBISON

S.E. 1/4 SEC. 36, T. 37 S., R. 2 W., W.M.
JACKSON COUNTY, OREGON

January, 1974



SCALE 1" = 100'

LEGEND

- 5/8 x 24" Iron Pin set
- Monument Found

REGISTERED
PROFESSIONAL
LAND SURVEYOR

Verlyn Thomas

OREGON
MAY 13, 1960
VERLYN D. THOMAS
808

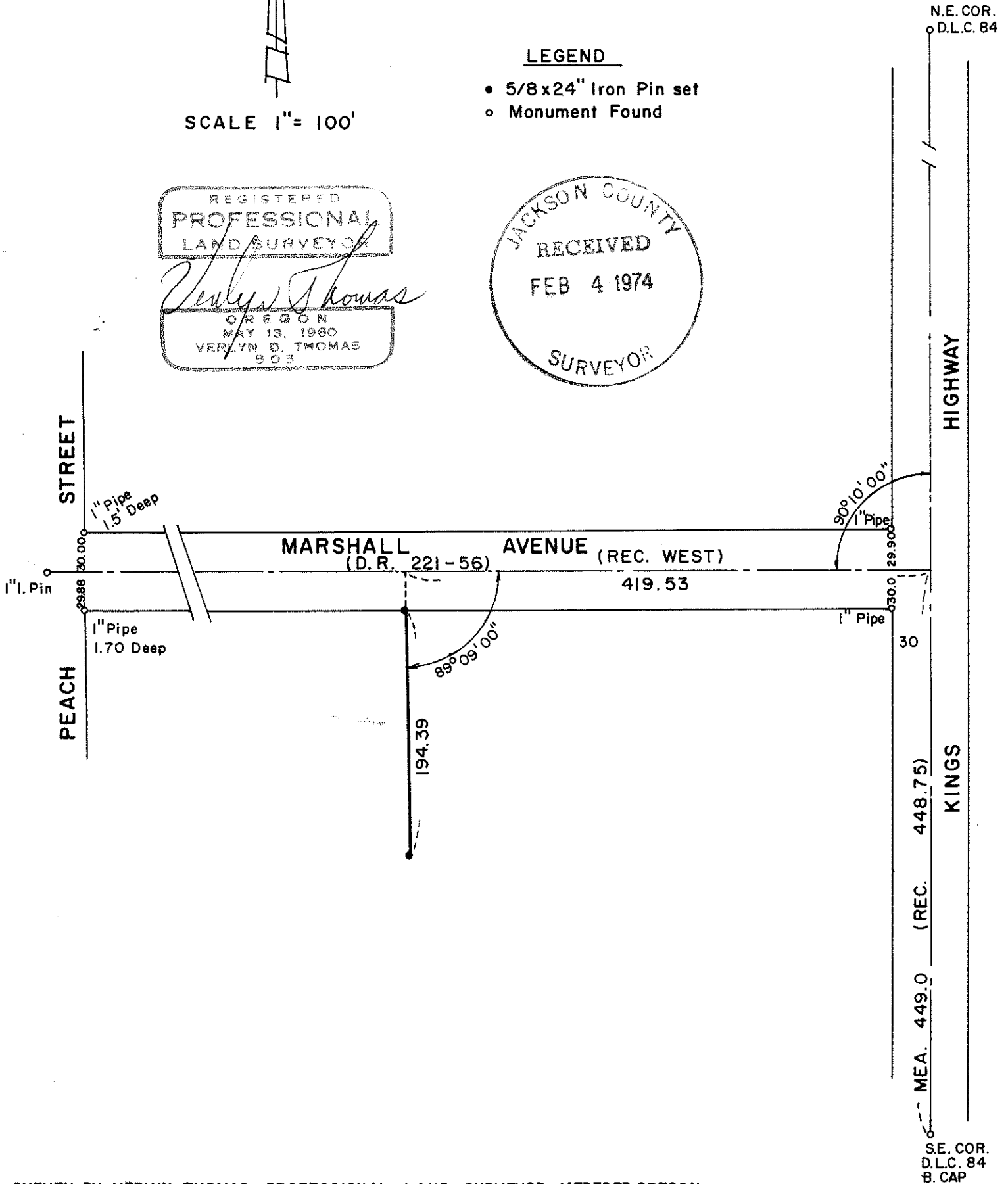
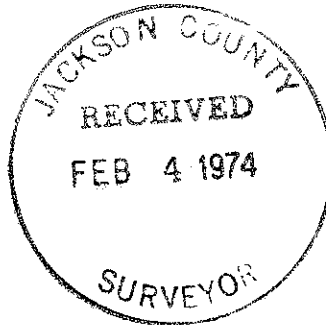

N.E. COR.
D.L.C. 84

HIGHWAY

KINGS

SE. COR.
D.L.C. 84
B. CAP

SURVEY BY VERLYN THOMAS, PROFESSIONAL LAND SURVEYOR, MEDFORD, OREGON

SURVEY NARRATIVE TO COMPLY WITH O.R.S. 209.250
REVISED BY CHAPTER 555, O.L. 1963

FOR: Sam Harbison
Attorney at Law
15 Newtown Street
Medford, Oregon

PURPOSE: To survey and monument a proposed division line to remove
an encroachment of improvements.

PROCEDURE: Established the east line of D.L.C. 84, and recovered the
monuments established by the County Surveyors Office, May 1, 1939 for
Marshall Avenue, per instructions from Paul Renning. It will be noted
our measurements do not correspond with original record. Alignment of
Marshall determined by holding the best combination of monuments recovered,
including the 1" iron pin at Peach Street.

