

5568

SURVEY FOR KEITH NEWTON

N.E. 1/4 SEC. 16, T. 37 S., R. 1 W., W.M.
JACKSON COUNTY, OREGON

January, 1974

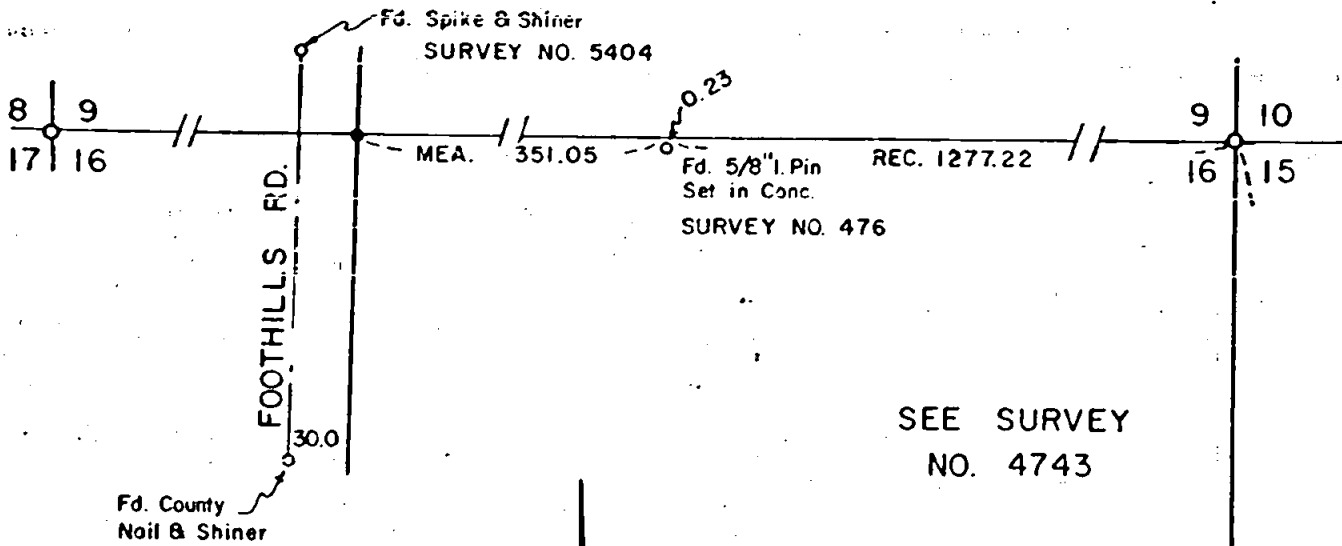

LEGEND

- 5/8x24" Iron Pin Set
- Monument Found Per County Re-estab.

REGISTERED
PROFESSIONAL
LAND SURVEYOR

Verlyn Thomas
OREGON
MAY 13, 1980
VERLYN O. THOMA
505

JACKSON COUNTY
RECEIVED
FEB 4 1974
SURVEYOR

SURVEY BY VERLYN THOMAS, PROFESSIONAL LAND SURVEYOR, MEDFORD, OREGON

5568

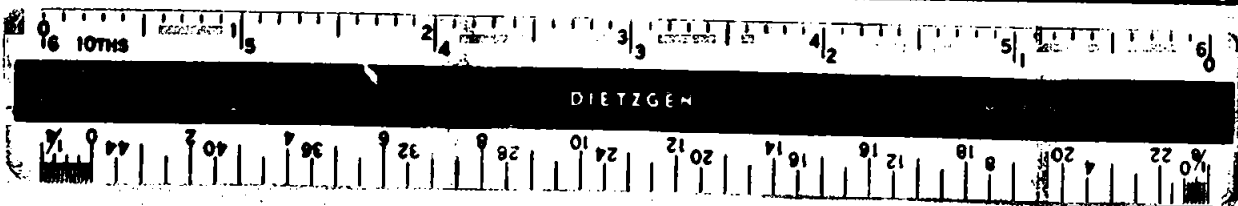

SURVEY NARRATIVE TO COMPLY WITH O.R.S. 209.250
REVISED BY CHAPTER 555, O.L. 1963

FOR: Keith Newton
2978 Foothill Road
Medford, Oregon

PURPOSE: To set two monuments on the Section lines.

PROCEDURE: Recovered corners which we used in performing Recorded Survey
No. 4743, and set 2 iron pins as shown on the accompanying plat.

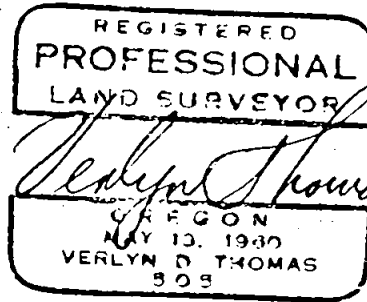
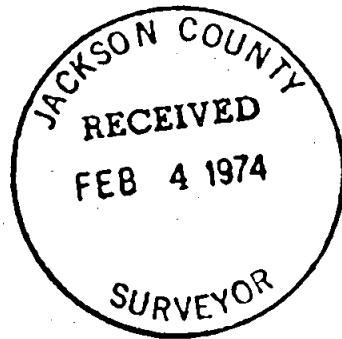

S16 T37 RIW