

5565

SW

37

5565

SURVEY IN NW 1/4 SEC. 29, T 32 S, R 2 E, W.M.

For

Lions Club

Prospect, Oregon

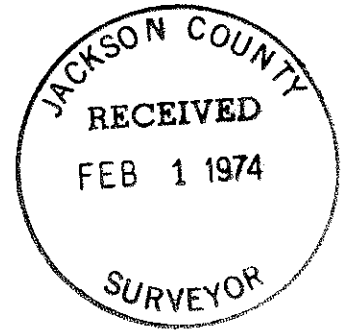

By: Robert D. Nehler
 Prospect, Oregon
 January, 1974

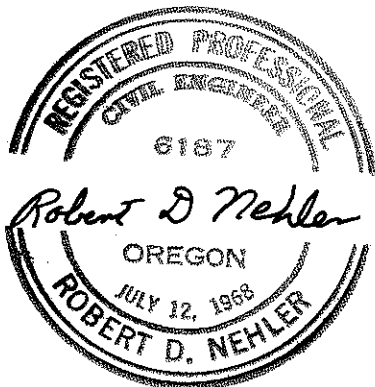
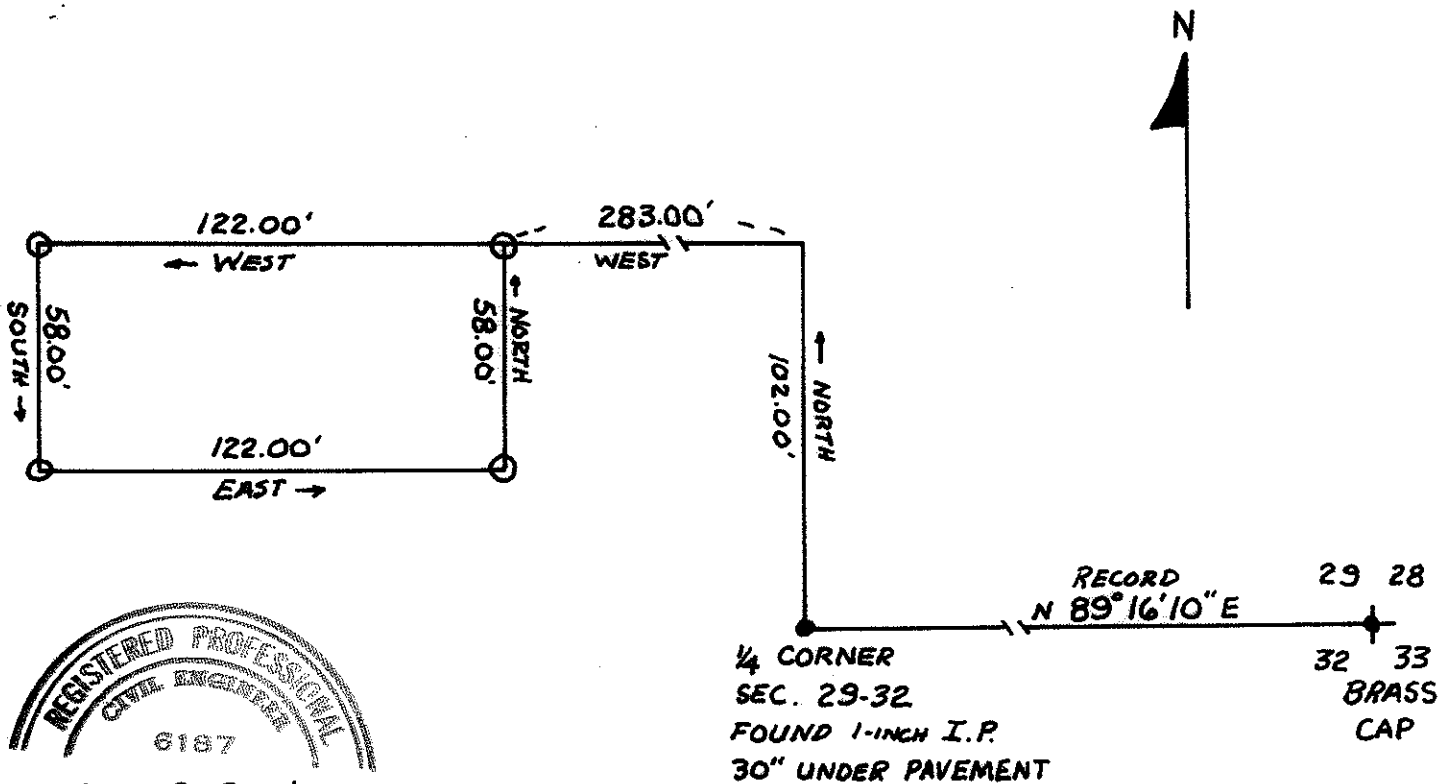

1/4 CORNER
 SEC. 29-32
 FOUND 1-INCH I.P.
 30" UNDER PAVEMENT

29 28
 32 33
 BRASS
 CAP

Scale 1" = 50'

- = Corners Fd.
- = 3/4" Pipe set

Basis of Bearing - R.S. for Prospect Tracts

5565

SURVEY NARRATIVE TO COMPLY WITH O.R.S. 209-250

Survey for: The Lions Club
Prospect, Oregon 97536

Survey by: Robert D. Nehler
226 Mill Creek Drive
Prospect, Oregon 97536

Location: SW $\frac{1}{4}$, Sec. 29, T 32 S, R 3 E, W. M.
Jackson County, Oregon

Basis of Bearing: Recorded Survey for Prospect Tracts

Purpose: To establish property corners for the property
as shown.

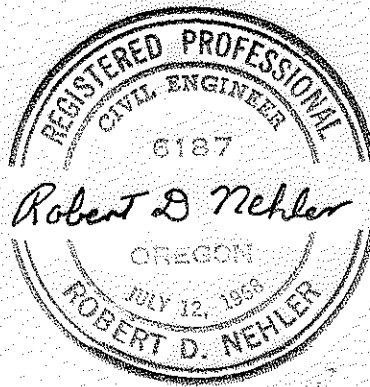
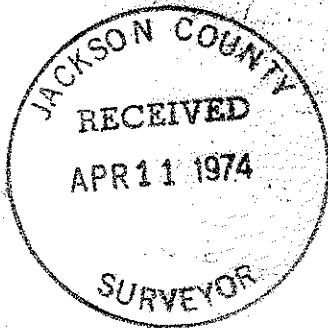

SURVEY NARRATIVE TO COMPLY WITH O.R.S. 209-250

Survey for: The Lions Club
Prospect, Oregon 97536

Survey by: Robert D. Nehler
226 Mill Creek Drive
Prospect, Oregon 97536

Location: NW 1/4, Sec. 29, T 32 S, R 2 E, W. M.

Basis of Bearing: Recorded Survey for Prospect Tracts

Purpose: To establish property corners for the property as shown.

