

5564

5564

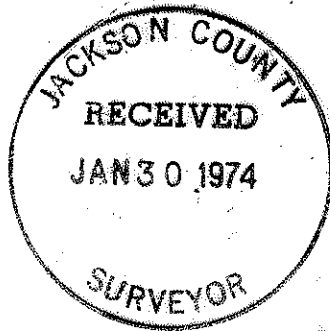
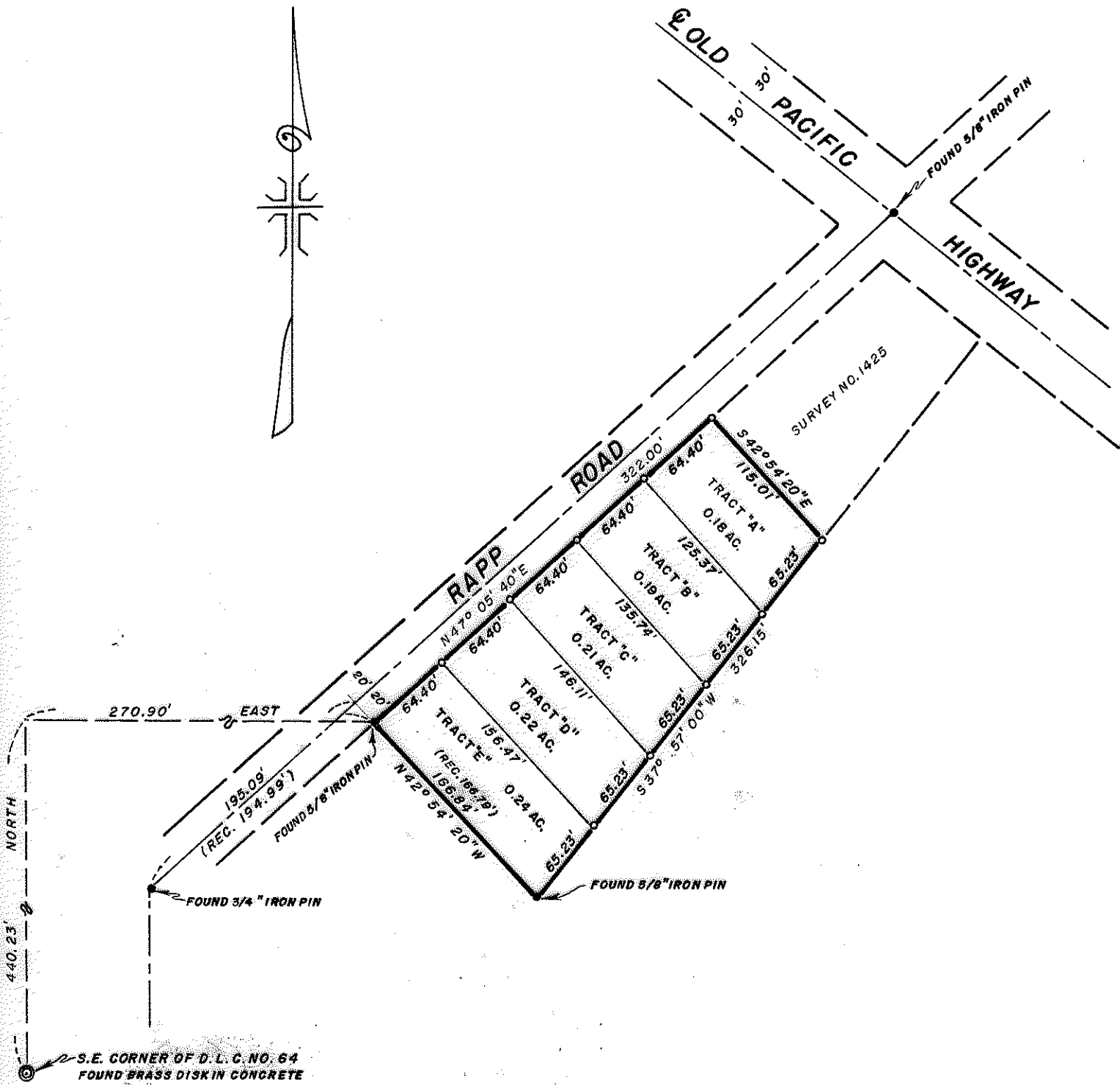
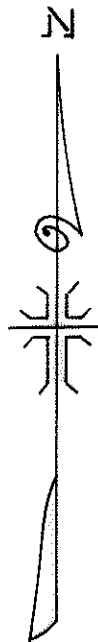

REGISTERED PROFESSIONAL LAND SURVEYOR

J. A. Hoffbuhr

OREGON NOV. 7, 1947 J. A. HOFFBUHR 223

MAP OF SURVEY LOCATED IN N. E. 1/4 OF SECTION 26, T. 38 S., R. 1 W., W. M. JACKSON COUNTY OREGON FOR LEEVER REAL ESTATE

J. A. HOFFBUHR, REG. L.S., MEDFORD, OREGON SCALE: 1" = 100' BASIS OF BEARING - o = SET 5/8" X 24" IRON REINFORCING PIN DEC. 27, 1973 R/S NO. 1425

5564

5564

SURVEY NARRATIVE TO COMPLY WITH PARAGRAPH 209.250
OREGON REVISED STATUTES

SURVEY FOR: Charles Barnes & J. Curtis Barnes,
dba Barnes Brothers &
Leever Real Estate
328 S. Central
Medford, Oregon

LOCATION: Tract situated in the Northeast One Quarter (1/4) of
Section 26, Township 38 South, Range 1 West, Willamette
Meridian, Jackson County, Oregon.

PURPOSE: To locate and monument the property corners of tract as
shown on the map accompanying this narrative.

PROCEDURE: Located Southeast corner of Donation Land Claim No. 64.
Located iron pins as recorded in Recorded Survey No. 1425. Set addi-
tional pins as shown on attached map.
Basis of Bearings--Recorded Survey No. 1425.

January 24, 1974

J. A. Hoffbuhr
Professional Land Surveyor

