

5503  
5003

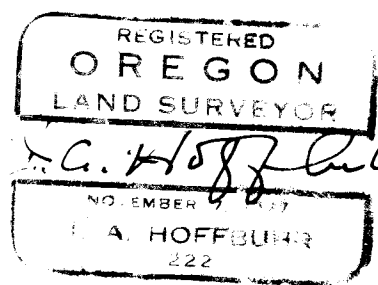
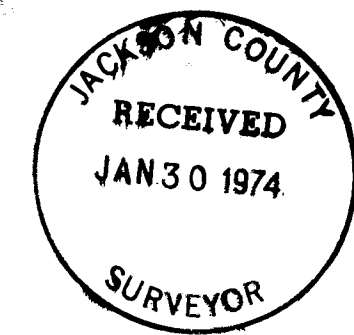
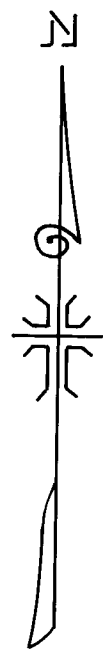
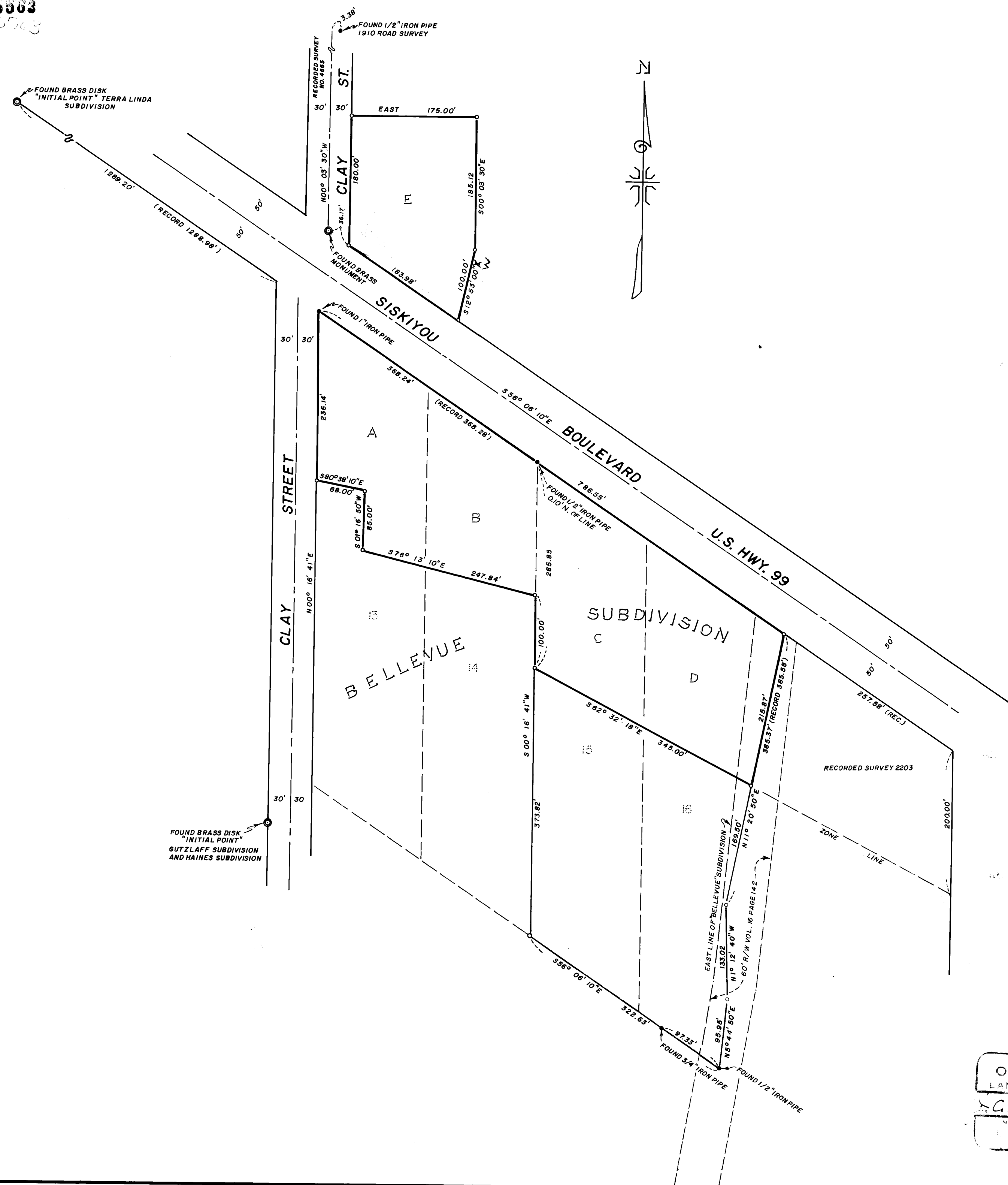

MAP OF SURVEY  
 LOCATED IN  
 N.W. 1/4 AND S.W. 1/4 OF SECTION 14, T. 39 S., R. 1 E., W.M.  
 JACKSON COUNTY OREGON  
 FOR  
**ADULT STUDENT HOUSING INC.**  
 J. A. HOFFBUHR, REG. L.S., MEDFORD, OREGON  
 SCALE: 1"=100' DEC. 2, 1973  
 BASIS OF BEARING R/S NO. 4665  
 SET 5/8" X 24" IRON REINFORCING PIN  
 REVISED DEC. 20, 1971  
 REVISED MARCH 21, 1973

5563

SURVEY NARRATIVE TO COMPLY WITH PARAGRAPH 209.250  
OREGON REVISED STATUTES

SURVEY FOR: Adult Student Housing  
824 S. W. St. Clair Ave.  
Portland, Oregon 97205

LOCATION: Tract situated in the Northwest One Quarter (1/4) and  
Southwest One Quarter (1/4) of Section 14, Township  
39 South, Range 1 East, Willamette Meridian, Jackson  
County, Oregon.

PURPOSE: To locate, monument, and describe the tract of land  
as shown by the attached map.

PROCEDURE: Found monuments as shown on map and established the  
southwesterly line of Siskiyou Boulevard. Using this as control, set  
pins as indicated on map.

Basis of Bearings--Recorded Survey No. 4665.

January 29, 1974

J. A. Hoffbuhr  
Professional Land Surveyor

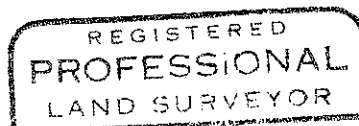

*J. A. Hoffbuhr*

