

5561

5561

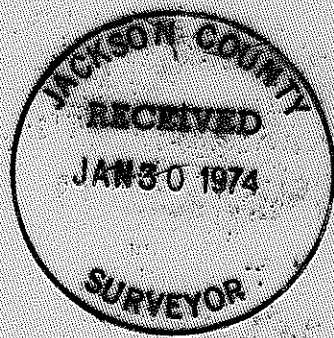
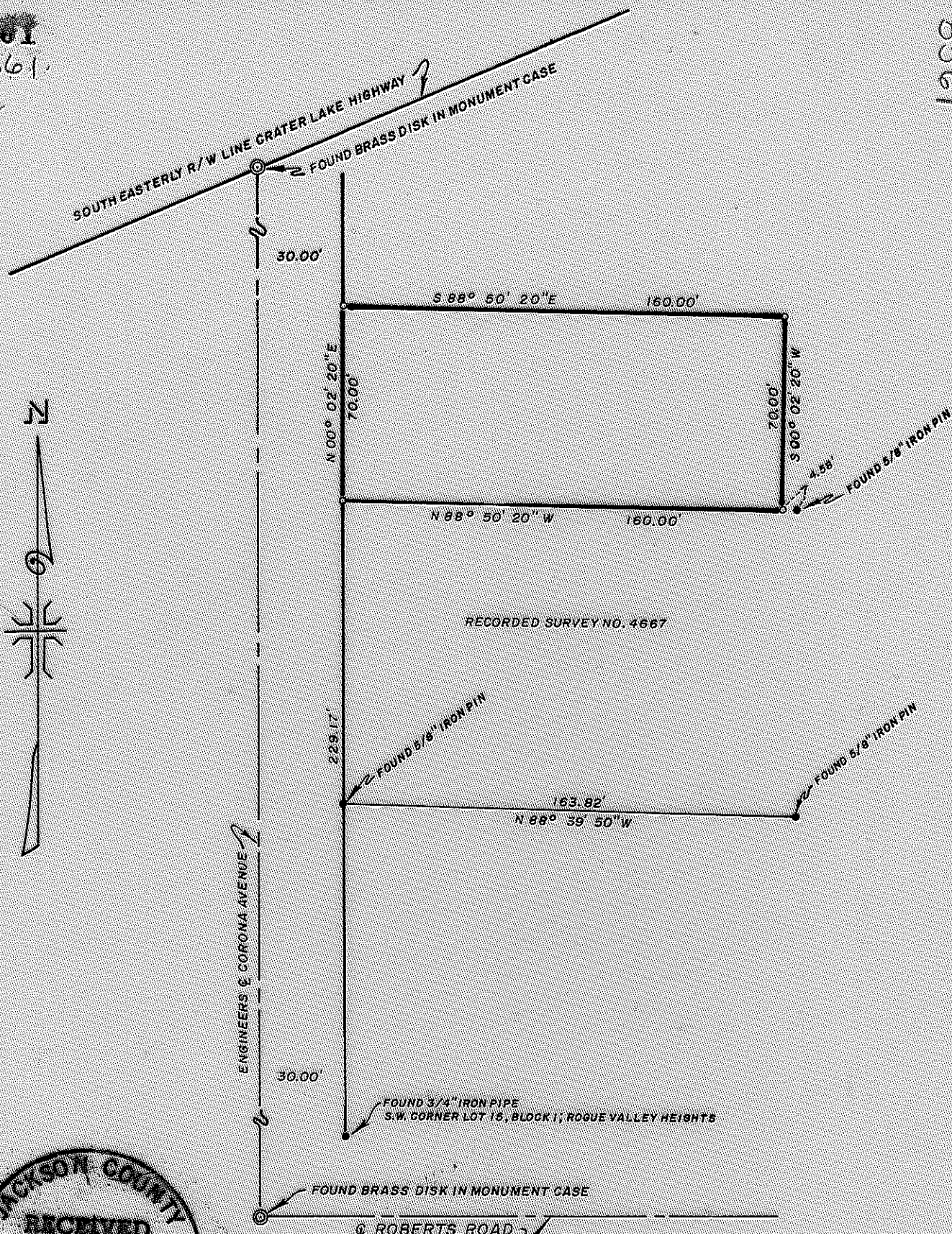

REGISTERED
PROFESSIONAL
LAND SURVEYOR

J. G. Hoffbuhr

OREGON
NOV 7, 1947
J. A. HOFFBUHR
2222

MAP OF SURVEY
LOCATED IN
N. E. 1/4 OF SECTION 18, T. 37 S., R. 1 W., W. M.
JACKSON COUNTY OREGON
FOR
W. L. MOORE CONSTRUCTION CO.

J. A. HOFFBUHR, REG. L.S., MEDFORD, OREGON
SCALE: 1" = 50' SEPT. 11, 1973
BASIS OF BEARING R/S NO. 4667
o=SET 5/8" X 24" IRON REINFORCING PIN

5561

5561

SURVEY NARRATIVE TO COMPLY WITH PARAGRAPH 209.250
OREGON REVISED STATUTES

SURVEY FOR: W. L. Moore Construction Co.
1501 Honeysuckle
Medford, Oregon

LOCATION: Tract situated in Section 18, Township 37 South,
Range 1 West, Willamette Meridian, Jackson County,
Oregon. Lot 15, Block 1, Rogue Valley Heights,
Medford, Oregon.

PURPOSE: To monument the boundaries of the tract as shown
on the attached map.

PROCEDURE: Recovered the engineer's center line of Corona Ave.,
as monumented by the City of Medford (See map filed with Recorded
Survey No. 1994). After finding the 3/4 inch iron pipe for the south-
west corner of Lot 15, Block 1, of Rogue Valley Heights, and the 5/8
inch iron pins set in accordance with Recorded Survey No. 4667, proceeded
to monument the desired tract as shown on the map accompanying this
narrative.

Basis of Bearings--Recorded Survey No. 4667.

January 29, 1974

J. A. Hoffbuhr
Professional Land Surveyor

