

5000

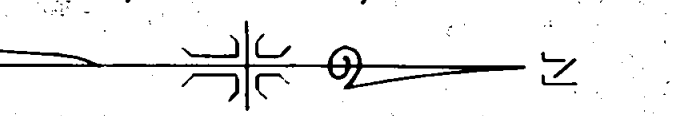
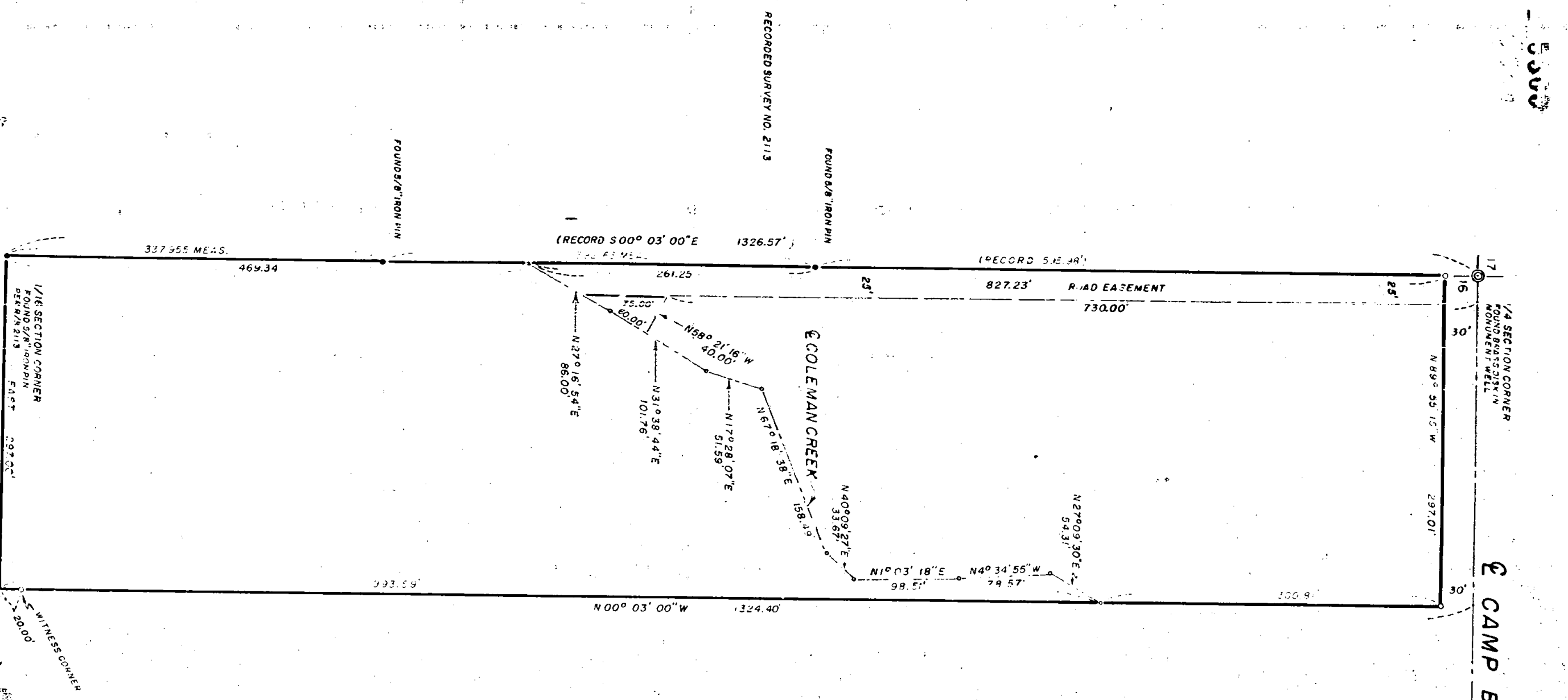

JACKSON COUNTY
RECEIVED
JAN 30 1974
SUPERVISOR

MAP OF SURVEY
LOCATED IN
S.W. 1/4 OF SECTION 16, T. 38 S., R. 1 W., W.M.
JACKSON COUNTY OREGON
FOR
GENE LOWE

J. A. HOFFBUHR, REG. L.S., MEDFORD, OREGON
SCALE: 1"=100'
JULY 7, 1973
BASIS OF BEARING -
R/S NO. 2113
0-SET 5/8" X 24" IRON REINFORCING PIN

REGISTERED
PROFESSIONAL
LAND SURVEYOR
J. A. HOFFBUHR
JAN 7 1968
J. A. HOFFBUHR
2113

5000

SURVEY NO. 5560

5560

SURVEY NARRATIVE TO COMPLY WITH PARAGRAPH 209.250
OREGON REVISED STATUTES

SURVEY FOR: Mr. Gene D. Lowe
2255 Camp Baker Road
Phoenix, Oregon

LOCATION: Tract situated in the Southwest One Quarter (1/4)
of Section 16, Township 38 South, Range 1 West,
Willamette Meridian, Jackson County, Oregon.

PURPOSE: To locate, monument, and describe the tract shown
on the attached map.

PROCEDURE: Established the westerly boundary of tract by find-
ing and accepting monuments set by Recorded Survey No. 2113 as shown
on map. The remainder of property corners were set as indicated on
map. Basis of Bearings--Recorded Survey No. 2113.

January 22, 1974

J. A. Hoffbuhr
Professional Land Surveyor

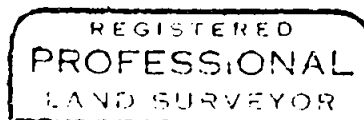
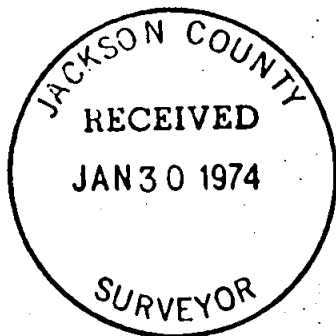

J. A. Hoffbuhr

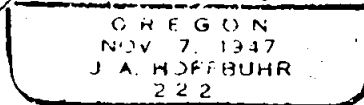

S16 38 1W