

5559

5559

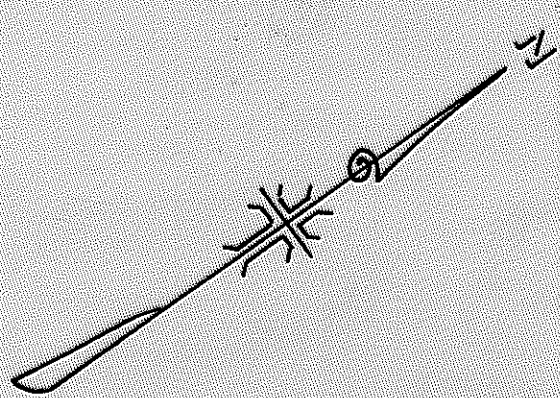

MONROE STREET

FOUND BRASS DISK
IN MONUMENT WELL

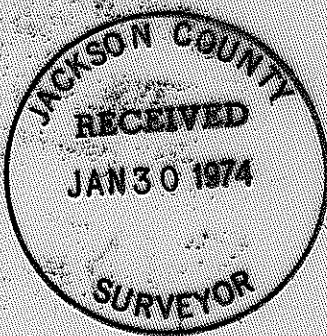
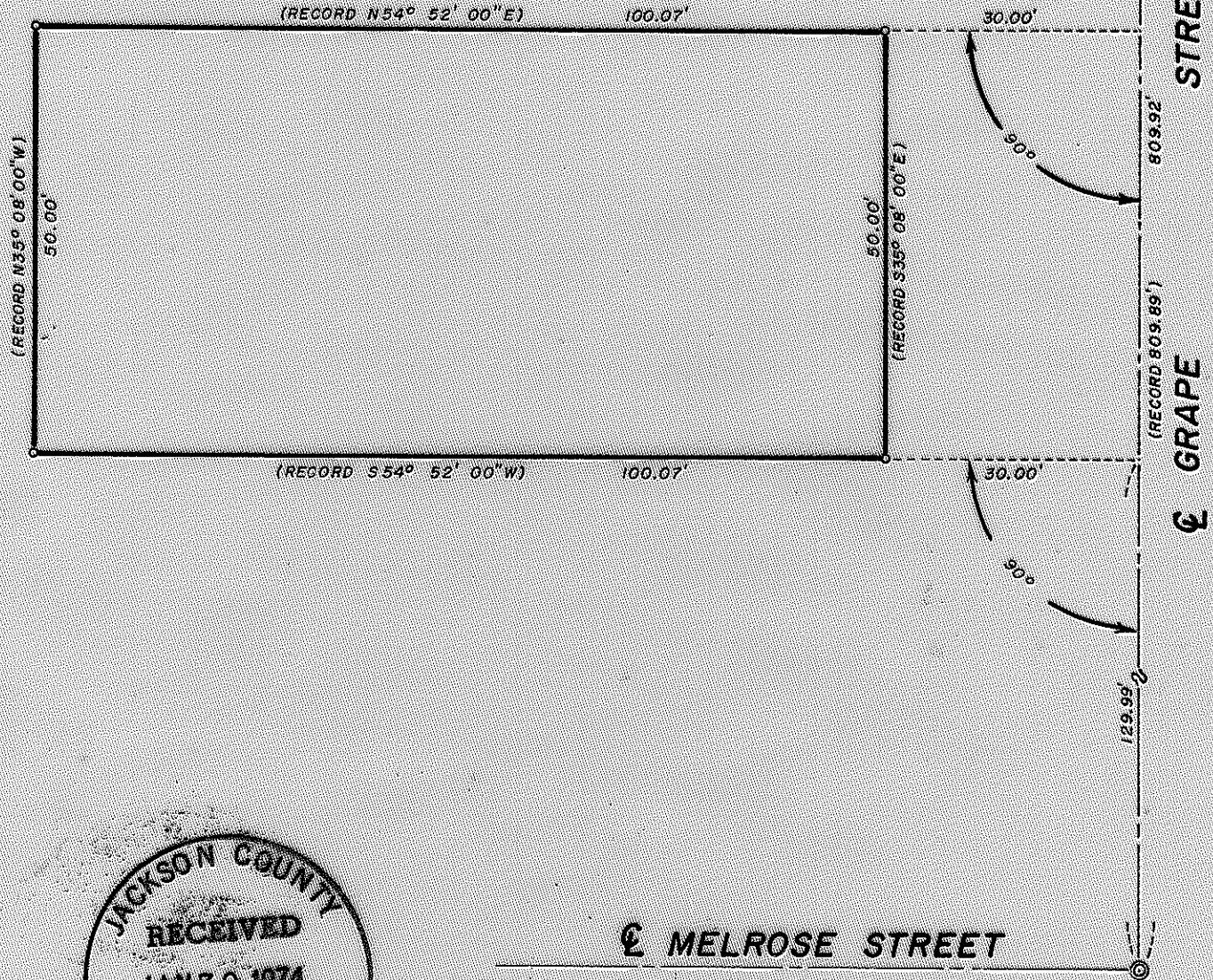

REGISTERED
PROFESSIONAL
LAND SURVEYOR

J. A. Hoffbuhr

OREGON
NOV 7 1947
J. A. HOFFBUHR
222

MAP OF SURVEY
LOCATED IN

N.W. 1/4 OF SECTION 30, T. 37 S., R. 1W., W. M.
JACKSON COUNTY OREGON

FOR
PACIFIC ELECTRIC CO.

J. A. HOFFBUHR, REG. L. S., MEDFORD, OREGON
SCALE: 1" = 20' JUNE 28 1973
BASIS OF BEARING - R/S NO. 1316 -
o=SET 5/8" X 24" IRON REINFORCING PIN

5559

SURVEY NARRATIVE TO COMPLY WITH PARAGRAPH 209.250
OREGON REVISED STATUTES

SURVEY FOR: Pacific Electric Company
920 So. Grape St.
Medford, Oregon

LOCATION: Tract situated in the Northwest One Quarter (1/4)
of Section 30, Township 37 South, Range 1 West,
Willamette Meridian, Jackson County, Oregon.

PURPOSE: To locate, monument, and describe the tract shown
on the attached map.

PROCEDURE: Established the center line of Grape Street through
using monuments and its intersection with Monroe and Melrose Streets.
Utilizing this as primary control, set property corners requested by
client as indicated on map.

Basis of Bearings--Recorded Survey No. 1316.

January 15, 1974

J. A. Hoffbuhr
Professional Land Surveyor

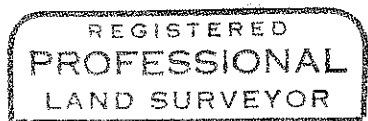
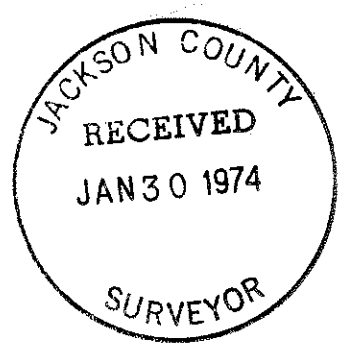

J. A. Hoffbuhr

