

SURVEY IN SW 1/4 SEC. 10, T 33 S, R 2 E, W.M.

For

Lela Bean

Hwy. 62

Prospect, Oregon

SURVEY NO. 5092

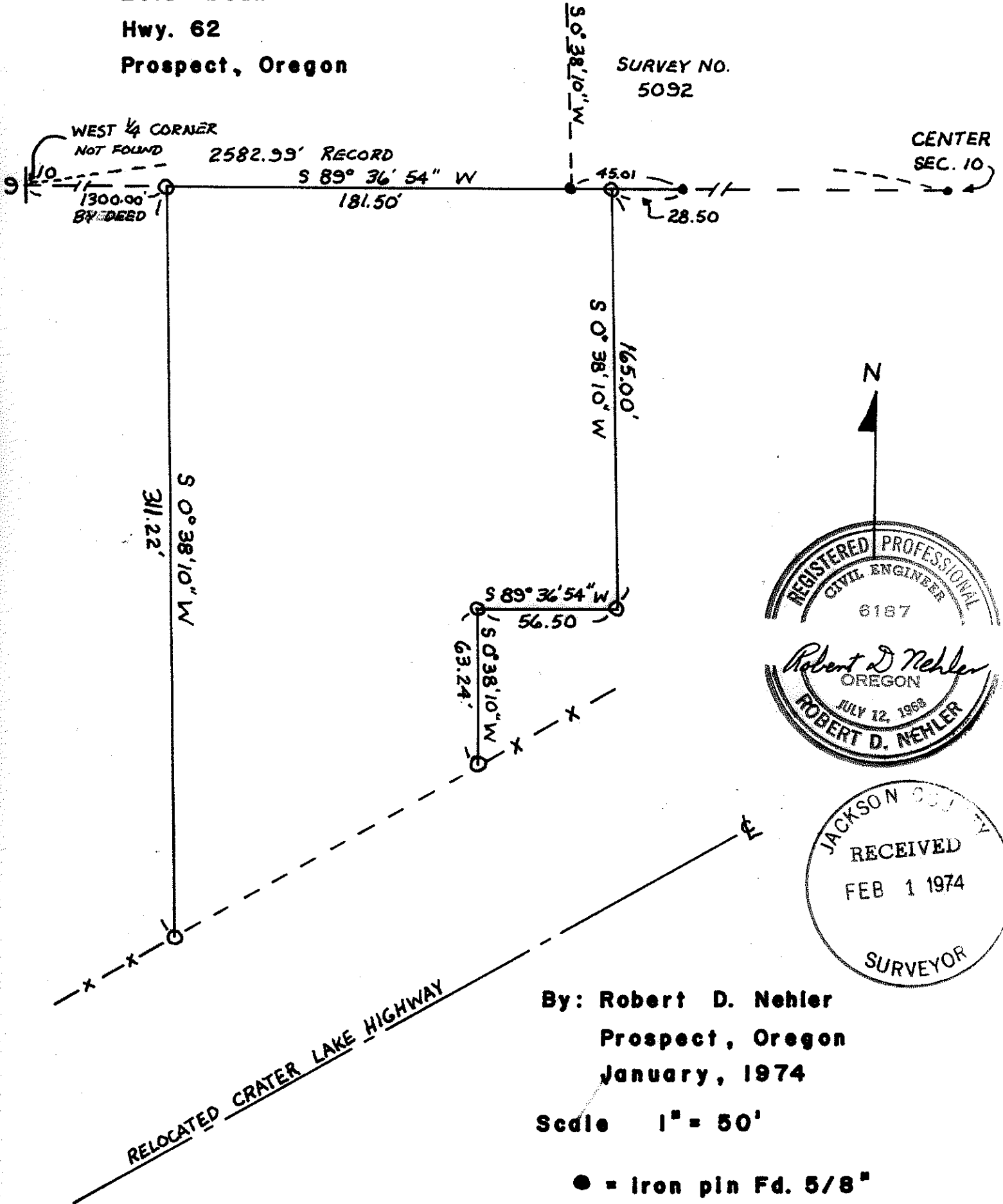

By: Robert D. Nehler
Prospect, Oregon
January, 1974

Scale 1" = 50'

- = Iron pin Fd. 5/8"
- = Iron pin set 1/2"

Basis of Bearing - R.S. 5092

SURVEY NARRATIVE TO COMPLY WITH O.R.S. 209-250

Survey for: Mrs. Lela Bean
Highway 62
Prospect, Oregon 97536

Survey by: Robert D. Nehler
226 Mill Creek Drive
Prospect, Oregon 97536

Location: SW 1/4, Sec. 10, T 33 S, R 2 E, W. M.

Basis of Bearing: Recorded Survey No. 5092

Purpose: Surveyed a boundary line agreement between the A.W. Jones property and the Lela Bean property and established property corners for the Lela Bean property.

Both parties are aware of the conflict between Lovejoy's and Hurst's surveys in this section but agreed to proceed with the survey on previously recorded information. A one-day search for the west 1/4 corner of Section 10 established by Lovejoy proved fruitless so proceeded with recorded information.

