

5547

5547

E SAMS VALLEY HIGHWAY (O.S.H. NO. 234)

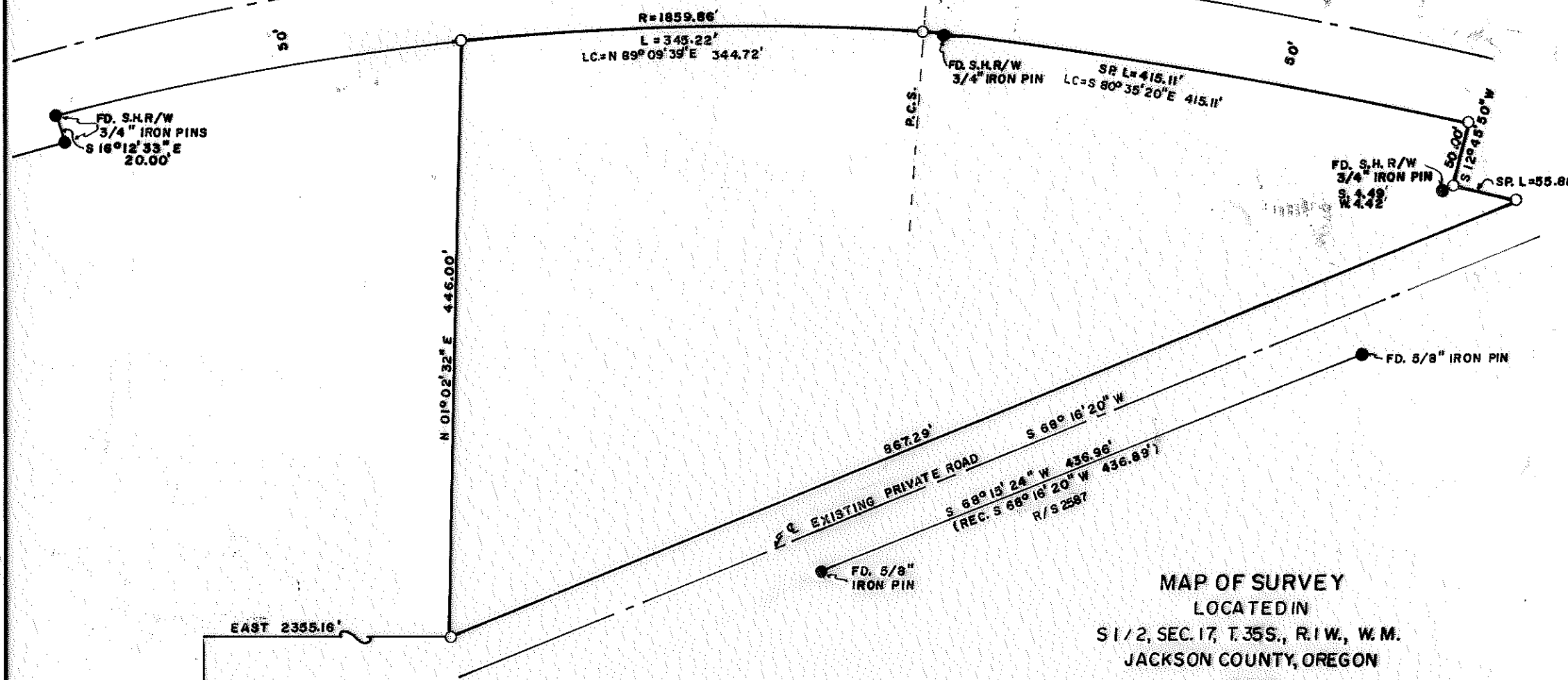

MAP OF SURVEY
 LOCATED IN
 S 1/2, SEC. 17, T. 35S., R. 1W., W. M.
 JACKSON COUNTY, OREGON

FOR
PACIFIC POWER and LIGHT COMPANY

J. A. HOFFBUHR, REG. L.S., MEDFORD, OREGON
 SCALE: 1" = 100'
 BASIS OF BEARING R/S 2587
 O = SET 5/8" X 24" IRON REINFORCING PIN

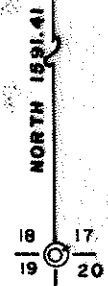

JACKSON COUNTY
 RECEIVED
 JAN 29 1974
 SURVEYOR

REGISTERED
 PROFESSIONAL
 LAND SURVEYOR

J. A. Hoffbuhr

OREGON
 NOV. 7, 1947
 J. A. HOFFBUHR
 222

5547

SURVEY NARRATIVE TO COMPLY WITH PARAGRAPH 209.250
 OREGON REVISED STATUTES

SURVEY FOR: Pacific Power & Light Company
 216 West Main St.
 Medford, Oregon

LOCATION: Tract situated in the South One Half (1/2) of
 Section 17, Township 35 South, Range 1 West,
 Willamette Meridian, Jackson County, Oregon.

PURPOSE: Locate, monument, and describe the property as
 shown on the map accompanying this narrative.

PROCEDURE: Located the section corner common to Sections 17,
 18, 19, and 20, Township 35 South, Range 1 West, Willamette Meridian,
 Jackson County, Oregon. Located property corners set as per Recorded
 Survey No. 2587; located right of way pins on Sams Valley Highway,
 (Oregon State Hwy. No. 234). Set additional property corners as
 shown on the attached map.

Basis of Bearings--Recorded Survey No. 2587.

January 25, 1974

J. A. Hoffbuhr
 Professional Land Surveyor

