

5546

# COTTAGE ADDN

N 00° 00' 30" W 436.91 MEAS = 437.00 PLAT

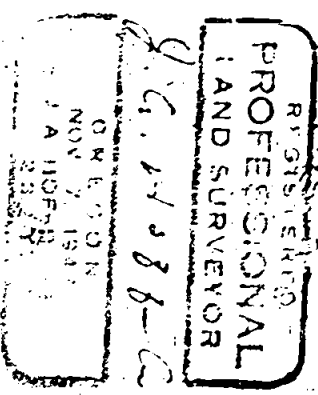
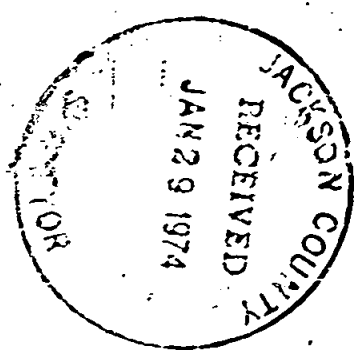
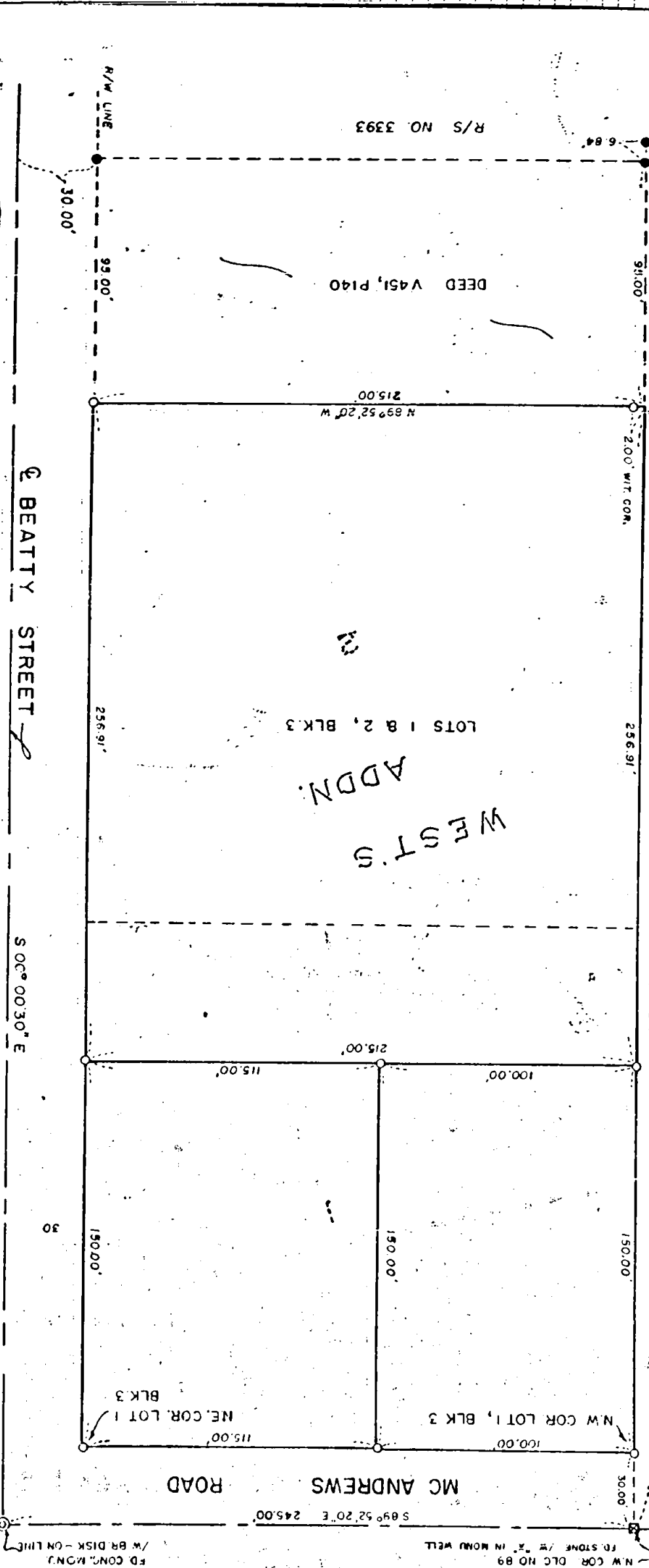

MAP OF SURVEY  
 LOCATED IN  
 DLC NO. 89 NE 1/4 SEC 24, T37S, R2W, W.M.  
 JACKSON COUNTY OREGON  
 FOR  
**JT HAMILTON**

J.A. HOFFBUHR, REG. L.S., MEDFORD, OREGON  
 SCALE: 1" = 50'  
 BASIS OF BEARING -  
 O = SET 5/8" X 24" IRON REINFORCING PIN.  
 • = FD. 5/8" IRON PIN

N/E COR. DLC NO. 42  
 1" BR DISK IN CONC.  
 W/ BR DISK - ON LINE  
 FD. CONC. MONJ.  
 BRIDGE DECK

5546

SURVEY NARRATIVE TO COMPLY WITH PARAGRAPH 209.250  
OREGON REVISED STATUTES

SURVEY FOR: J. T. Hamilton  
525 South Riverside  
Medford, Oregon

LOCATION: Lots 1 and 2, Block 3, West's Addition to the City of  
Medford, Northeast One Quarter (1/4) of Section 24,  
Township 37 South, Range 2 West, Willamette Meridian,  
Jackson County, Oregon.

PURPOSE: To survey, monument, and describe the parcels of land  
as shown on the map accompanying this narrative, as  
requested by the client.

PROCEDURE: Utilizing control set by Recorded Survey No. 3393, found  
monuments as shown on attached map. Checked bearings and distances  
remarkably well and set 5/8 inch iron pins as shown.

Basis of Bearings--Recorded Survey No. 3393.

January 25, 1974

J. A. Hoffbuhr  
Professional Land Surveyor

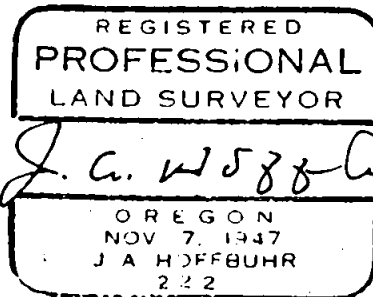
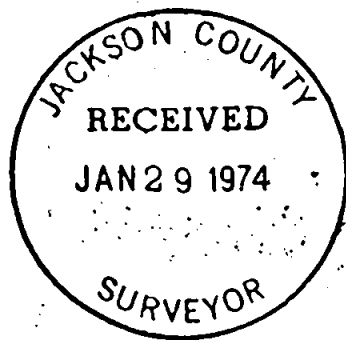

824 T372W