

5545

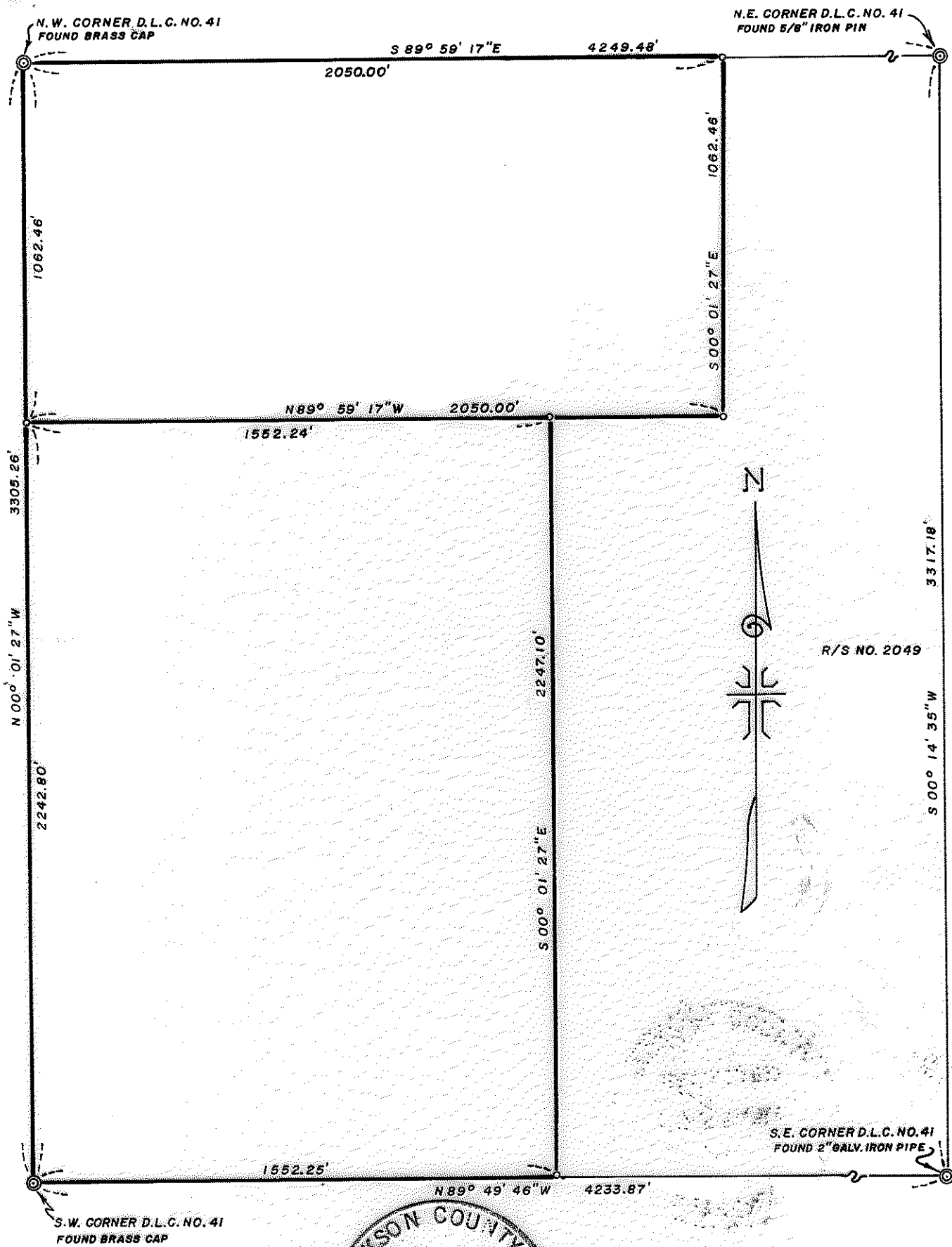

R/S NO. 2049

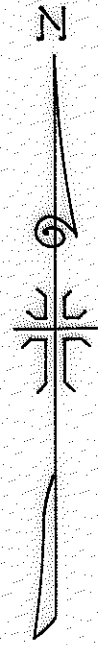

REGISTERED
PROFESSIONAL
 LAND SURVEYOR

J. A. Hoffbuhr
 OREGON
 NOV. 7, 1947
 J. A. HOFFBUHR
 222

JACKSON COUNTY
 RECEIVED
 JAN 29 1974
 SURVEYOR

MAP OF SURVEY
 LOCATED IN
 D.L.C. NO. 41, T. 36 S., R. 1 W., W.M.
 JACKSON COUNTY OREGON
 FOR
WILLIAM HOWARD

J. A. HOFFBUHR, REG. L.S., MEDFORD, OREGON
 SCALE: 1"=400' OCT. 17, 1973
 BASIS OF BEARING R/S NO. 2049
 o=SET 5/8 X 30" IRON REINFORCING PIN

5545

SURVEY NARRATIVE TO COMPLY WITH PARAGRAPH 209.250

OREGON REVISED STATUTES

SURVEY FOR: Mr. William Howard
1524 Dry Creek Road
Eagle Point, Oregon

LOCATION: Tract situated in Donation Land Claim No. 41,
Township 36 South, Range 1 West, Willamette
Meridian, Jackson County, Oregon.

PURPOSE: To locate, describe, and monument the property corners
as shown on the map accompanying this narrative.

PROCEDURE: Located the Northwest, Northeast, Southwest, and
Southeast corners of Donation Land Claim No. 41, located Donation
Land Claim corners as per Recorded Survey No. 2049. Set additional
property corners as shown on the attached map.

Basis of Bearings--Recorded Survey No. 2049.

January 25, 1974

J. A. Hoffbuhr
Professional Land Surveyor

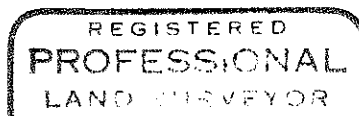
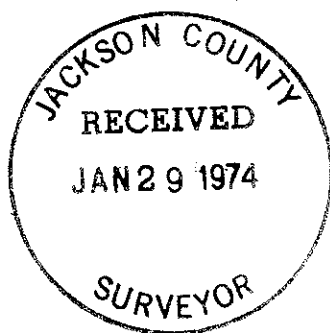

J. A. Hoffbuhr

