

5541

SECTION CORNER
FOUND 5/8" IRON PIN
IN ROCK MOUND SEE
SURVEY NO. 4964

12 7
13 18
SOUTH
1337.45'

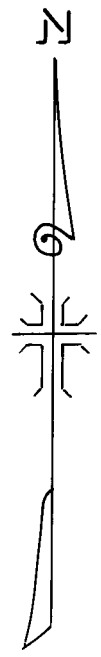
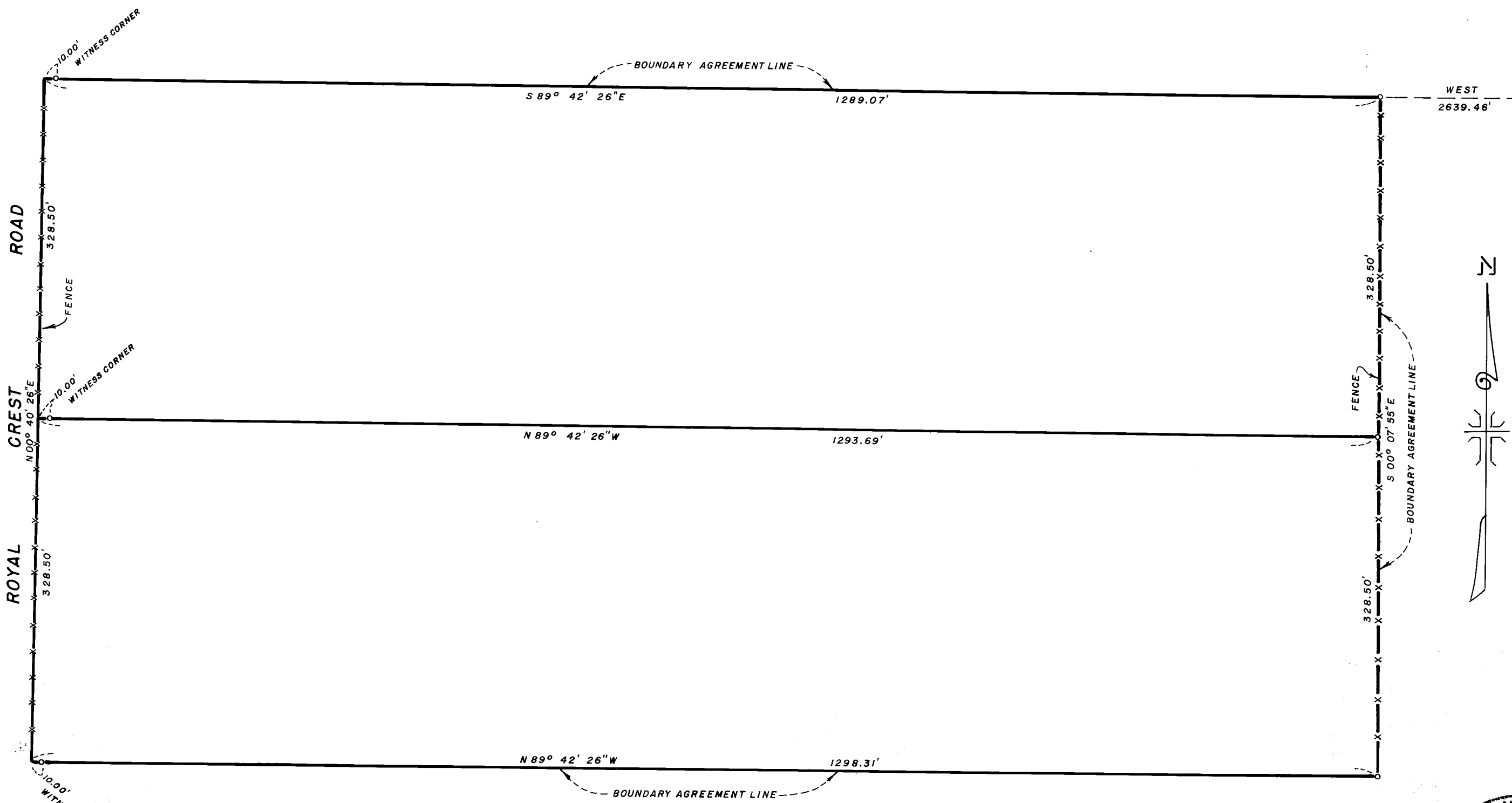

MAP OF SURVEY
 LOCATED IN
 N.W. 1/4 OF SECTION 13, T. 38 S., R. 1 W., W.M.
 JACKSON COUNTY OREGON
 FOR
CLOE SMALL

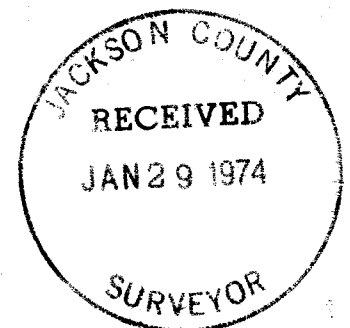

REGISTERED
PROFESSIONAL
 LAND SURVEYOR

J. A. Hoffbuhr
 OREGON
 NOV 7, 1942
 J. A. HOFFBUHR
 242

J. A. HOFFBUHR, REG. L.S., MEDFORD, OREGON
 SCALE: 1"=100' MAY 24, 1973
 BASIS OF BEARING - STATE GRID SYSTEM SOUTH ZONE $\theta = 1^{\circ} 33' 10''$
 ϕ -SET 5/8" X 24" IRON REINFORCING PIN

5541

SURVEY NARRATIVE TO COMPLY WITH PARAGRAPH 209.250
OREGON REVISED STATUTES

SURVEY FOR: Cloe Small
4321 Royal Crest Road
Phoenix, Oregon

LOCATION: Tract situated in the Northwest One Quarter (1/4)
of Section 13, Township 38 South, Range 1 West,
Willamette Meridian, Jackson County, Oregon.

PURPOSE: To survey, monument and describe that tract as shown
on the map accompanying this narrative, as requested
by client.

PROCEDURE: Location of the Northeast corner of Section 13, and
ties to existing fence lines and boundary lines was determined by
traversing. Boundary line agreements were utilized and 5/8 inch
iron pins were set at appropriate corners as shown on attached map.
Basis of Bearing--State Grid System South Zone -θ- = 1°33'10".

January 25, 1974

J. A. Hoffbuhr
Professional Land Surveyor

