

5540

5540

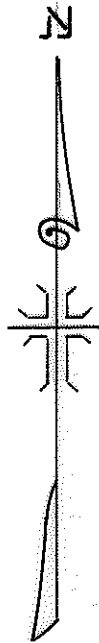

LANE

ARNOLD

N 00° 14' W

5.00' WITNESS CORNER FOUND 5/8" IRON PIN

5.00' WITNESS CORNER FOUND 5/8" IRON PIN

SURVEY NO. 3028

SURVEY NO. 4875

556.10'

556.10'

N 00° 14' 00" W

S 00° 14' 00" E

N 89° 51' 15" E 235.00'

N 89° 59' 45" E 56.16' FOUND 5/8" IRON PINS

313.61'

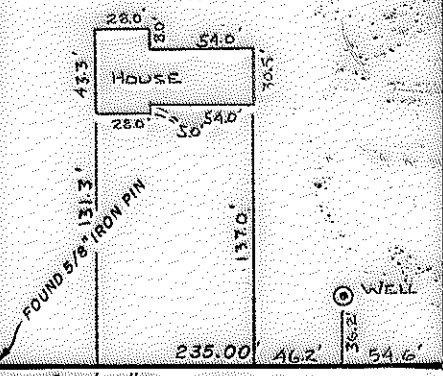

FOUND 5/8" IRON PIN

27.85' 25' 25' N.W. CORNER D.L.C. NO. 78 FOUND 5/8" IRON PIN S.W. CORNER D.L.C. NO. 75

MADRONA

LANE

S 89° 51' 15" W

MAP OF SURVEY

LOCATED IN

SOUTH 1/2 OF SEC. 27, T.37 S., R. 2 W., W.M. JACKSON COUNTY OREGON

FOR

JAMES POPE

J. A. HOFFBUHR, REG. L.S., MEDFORD, OREGON

SCALE: 1"=100'

MAY 23, 1973

BASIS OF BEARING

R/S NO. 3028

o=SET 5/8" X 24" IRON REINFORCING PIN

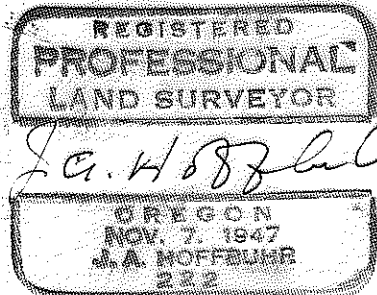
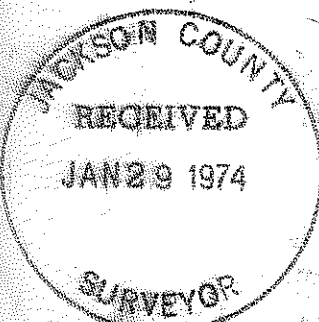

5540

SURVEY NARRATIVE TO COMPLY WITH PARAGRAPH 209.250
OREGON REVISED STATUTES

SURVEY FOR: James Pope
1226 Stevens St.
Medford, Oregon

LOCATION: Tract situated in the Southwest One Half (1/2) of
Section 27, Township 37 South, Range 2 West,
Willamette Meridian, Jackson County, Oregon

PURPOSE: To locate, monument, and describe the tract shown on
the attached map.

PROCEDURE: Located the four property corners, established by
Recorded Survey No. 4875, of the tract from which the tract of this
survey is to be segregated. Utilizing these monuments as control, the
property corners were set as indicated on the attached map.

Basis of Bearings--Recorded Survey No. 3028.

January 15, 1974

J. A. Hoffbuhr
Professional Land Surveyor

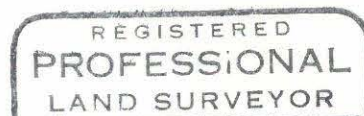
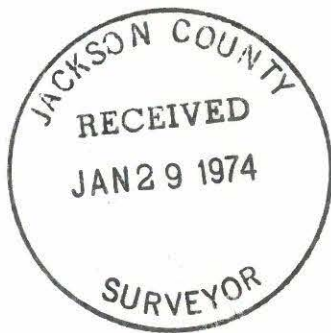

J. A. Hoffbuhr

