

LODER AVENUE

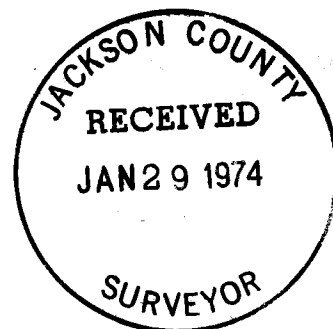
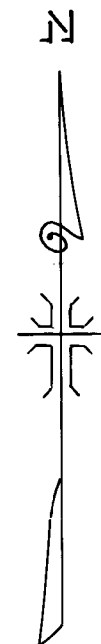

MAP OF SURVEY  
LOCATED IN  
S.E. 1/4 OF SECTION 13, T. 37 S., R. 2 W., W.M.  
JACKSON COUNTY OREGON  
FOR  
**ROBERT LAFONTAINE**

J. A. HOFFBUHR, REG. L.S., MEDFORD, OREGON  
SCALE: 1"=50' MAY 15, 1973  
BASIS OF BEARING R/S NO. 2421  
o=SET 5/8" X 24" IRON REINFORCING PIN

REGISTERED  
**PROFESSIONAL**  
LAND SURVEYOR

*J. A. Hoffbuhr*  
OREGON  
NOV. 7, 1947  
J. A. HOFFBUHR  
222

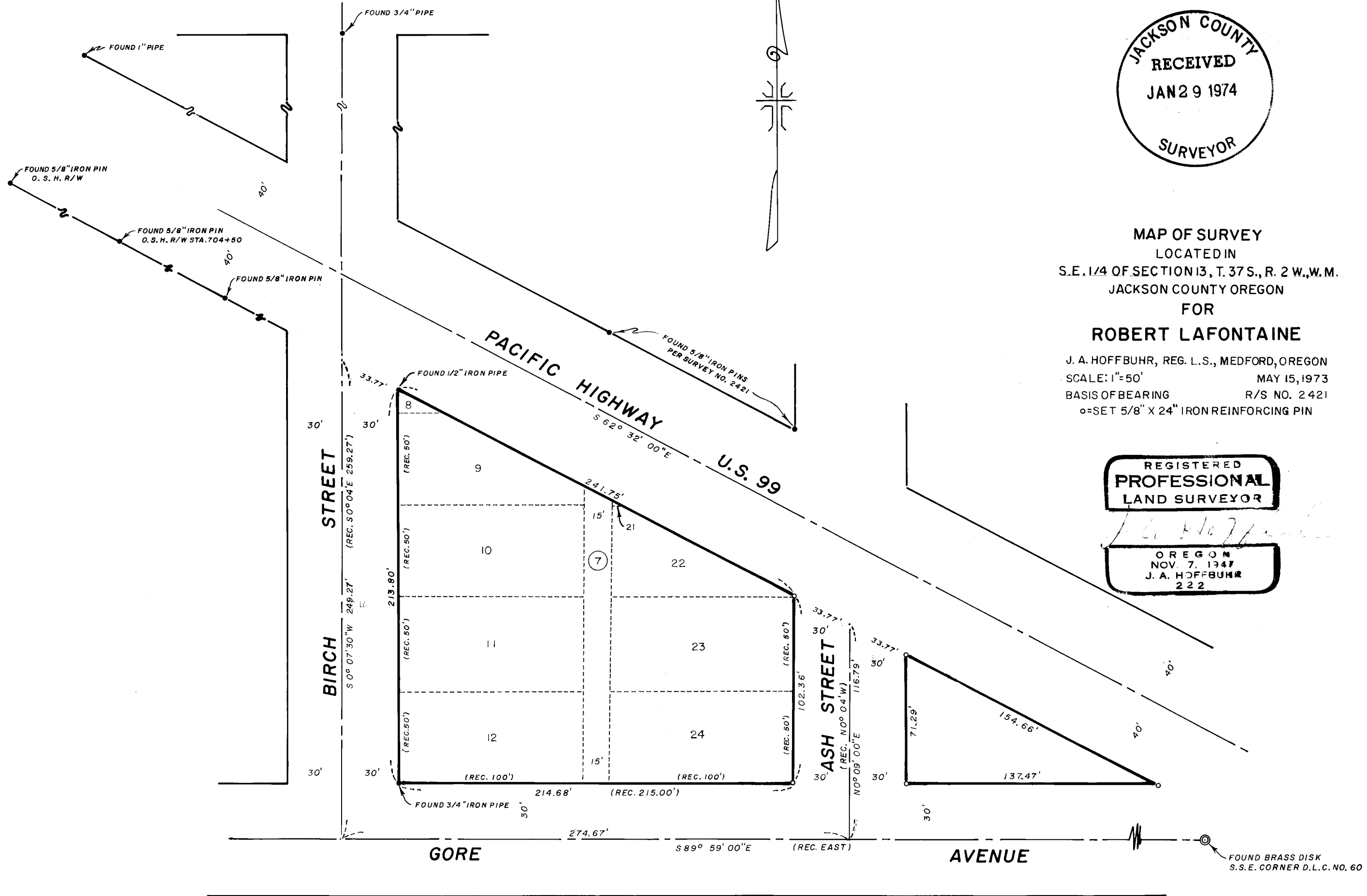

SURVEY NARRATIVE TO COMPLY WITH PARAGRAPH 209.250  
OREGON REVISED STATUTES

SURVEY FOR: Mr. Robert LaFontaine  
935 Bellview Ave.  
Ashland, Oregon

LOCATION: Tract situated within the Southeast One Quarter (1/4)  
of Section 13, Township 37 South, Range 2 West,  
Willamette Meridian, Jackson County, Oregon.

PURPOSE: To survey, monument, and describe that tract as shown  
on the map accompanying this narrative, as requested  
by client.

PROCEDURE: Using the found monuments on the right of way of Old  
Pacific Highway, the center lines of Birch St. and Gore Ave., and the  
westerly boundary of the tract as control for this survey, set 5/8 inch  
iron pins at property corners using proportionate measure as shown.  
Basis of Bearings--Recorded Survey No. 2421.

January 25, 1974

J. A. Hoffbuhr  
Professional Land Surveyor

