

215538

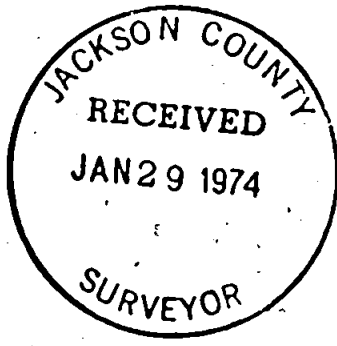
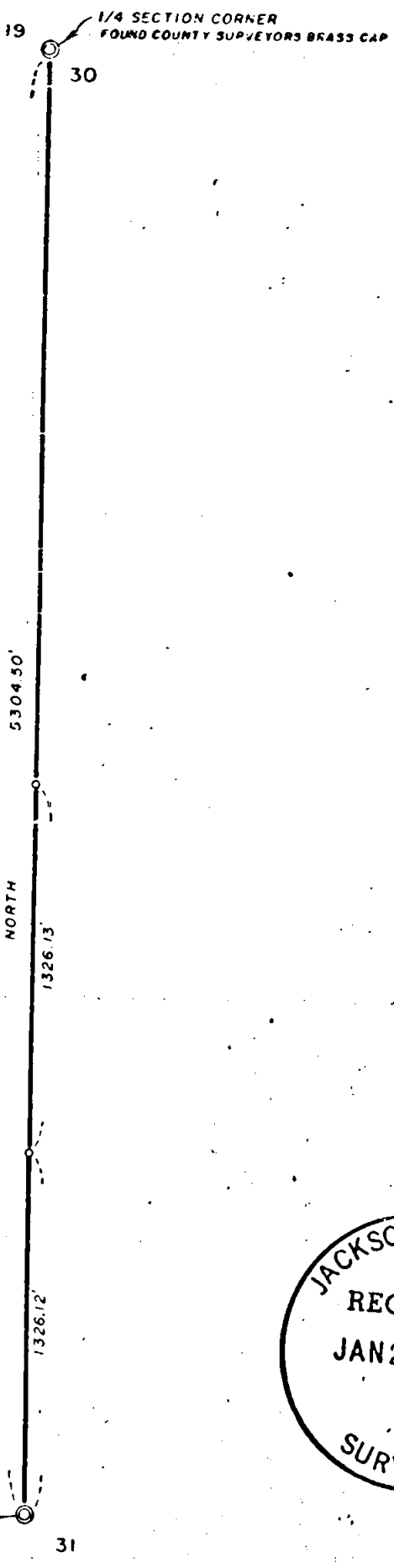

MAP OF SURVEY
 LOCATED IN
 SECTION 30, T.38 S., R.2 W., W.M.
 JACKSON COUNTY OREGON
 FOR

JAMES CHRISTOPHERSON
 J. A. HOFFBUHR, REG. L.S., MEDFORD, OREGON
 SCALE: 1" = 600' MAY 15, 1973
 BASIS OF BEARING ASSUMED
 ○ = SET 5/8" X 24" IRON REINFORCING PIN

REGISTERED
 PROFESSIONAL
 LAND SURVEYOR

J. A. Hoffbuhr

OREGON
 NOV 7, 1917
 J. A. HOFFBUHR
 222

SURVEY NARRATIVE TO COMPLY WITH PARAGRAPH 209.250
OREGON REVISED STATUTES

SURVEY FOR: Mr. James W. Christopherson
489 Hamilton Road
Jacksonville, Oregon

LOCATION: Tract situated in Section 30, Township 38 South,
Range 2 West, Willamette Meridian, Jackson County,
Oregon.

PURPOSE: Establish the North-South center line of Section 30,
and set iron pins in accordance with the client's
request.

PROCEDURE: Located the South and North One Quarter (1/4) corner
of Section 30. Set iron pins on the North-South centerline as shown
on the attached map. Distance determined by electronic measuring
device.

Basis of Bearings--Assumed center section line as north.

January 25, 1974

J. A. Hoffbuhr
Professional Land Surveyor

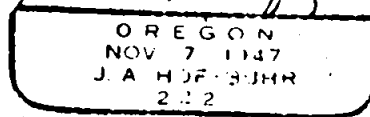
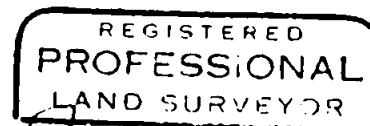
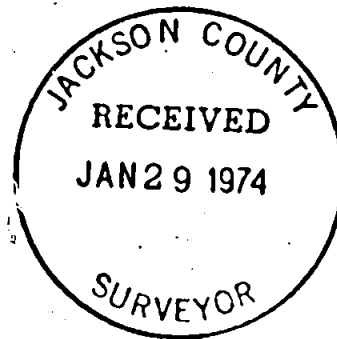

S30 T38 R2W