

5535

SURVEY FOR:

LARUE MORRIS, LLOYD E. HOLIFIELD  
and ALVA R. WILLIAMSON

LOCATED IN THE EAST-HALF OF SEC. 36,

T. 36 S. R. 3 W., W.M.

BY: MARK E. BOYDEN

JAN. 22, 1974

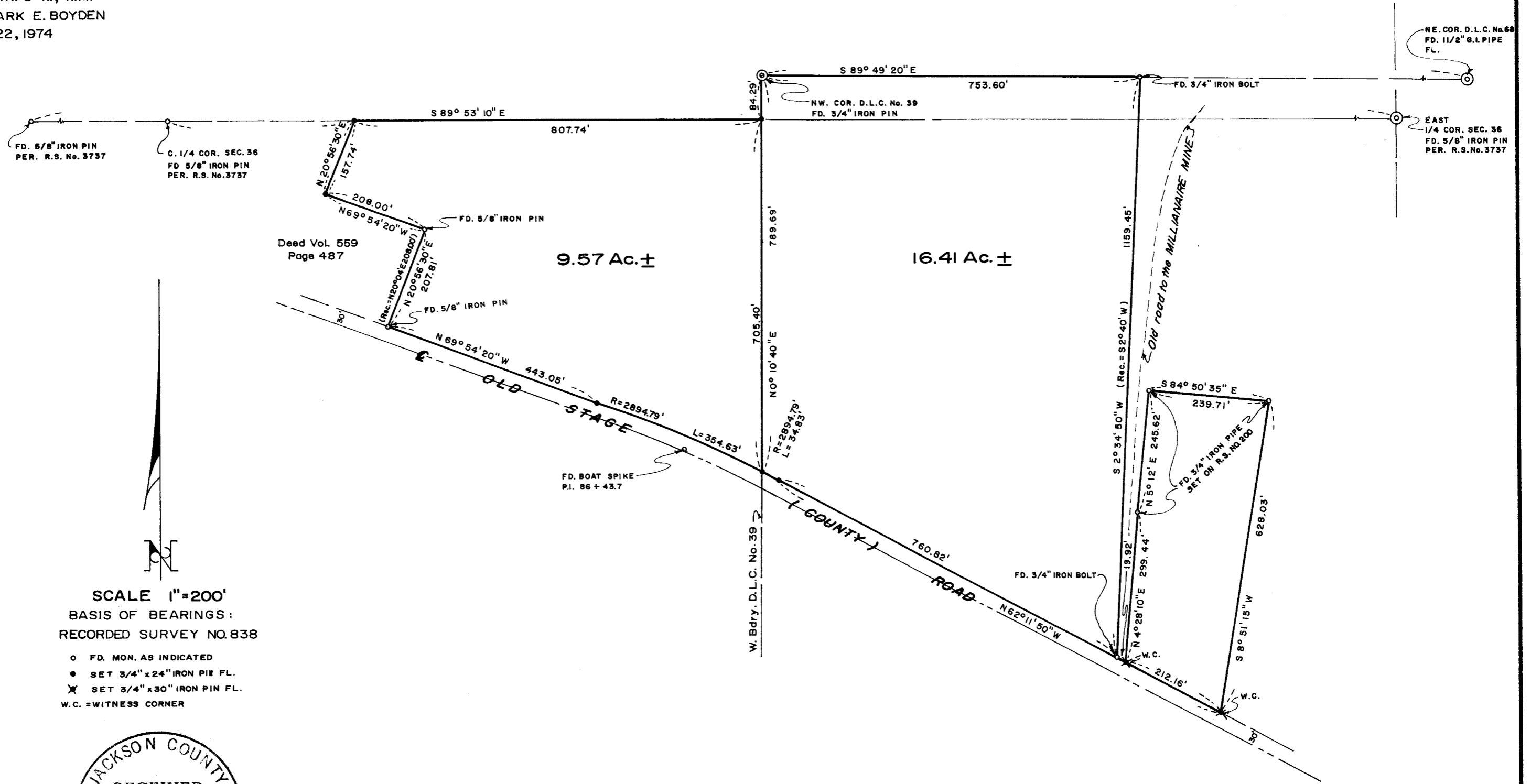

SCALE 1"=200'  
BASIS OF BEARINGS:  
RECORDED SURVEY NO. 838

- FD. MON. AS INDICATED
- SET 3/4" x 24" IRON PIPE FL.
- ✕ SET 3/4" x 30" IRON PIPE FL.
- W.C. = WITNESS CORNER

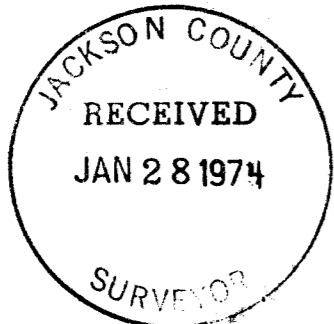

REGISTERED  
PROFESSIONAL  
AND SURVEYOR

*Mark E. Boyden*

OREGON  
NOV 9 1955  
MARK E. BOYDEN  
281

SURVEY NARRATIVE TO COMPLY WITH O.R.S. 209.250

FOR: LaRue Morris  
8785 Blackwell Road  
Central Point, Oregon

Lloyd E. Holifield  
3558 Table Rock Road  
Medford, Oregon

Alva R. Williamson  
5828 Old Stage Road  
Central Point, Oregon

PURPOSE: MORRIS: To define the Southerly boundary of the Morris ownership, utilizing the East-West centerline of Section 36 as established on Recorded Survey No. 3737 and the North boundary of the Warman Donation Land Claim.

HOLIFIELD: To monument and describe two tracts within the Holifield ownership fronting Old Stage Road.

WILLIAMSON: To locate the boundaries of the parcel excepted from the Williamson property as described in Volume 439, Page 126 of the Deed Records.

PROCEDURE: Utilizing a one-second theodolite, an electronic measuring instrument and chain, tied to monuments set or found on Recorded Survey Nos. 200, 838, 3705 and 3737. From said data, set additional monuments as shown on the map to accompany this report.

The Southerly corner monuments for the Williamson exception parcel have been destroyed, wherein witness corners were set to control the side lines, said witness corners being set on the true Northeasterly right-of-way line of Old Stage Road.

January 22, 1974

