

5534

SURVEY FOR:

ROLAND J. and ELSIE T. BIRKHOLZ

LOCATED IN THE SE. 1/4,  
SEC. 20, T.37 S. R. 1W, W.M.

BY: MARK E. BOYDEN

JAN. 16, 1974

5534

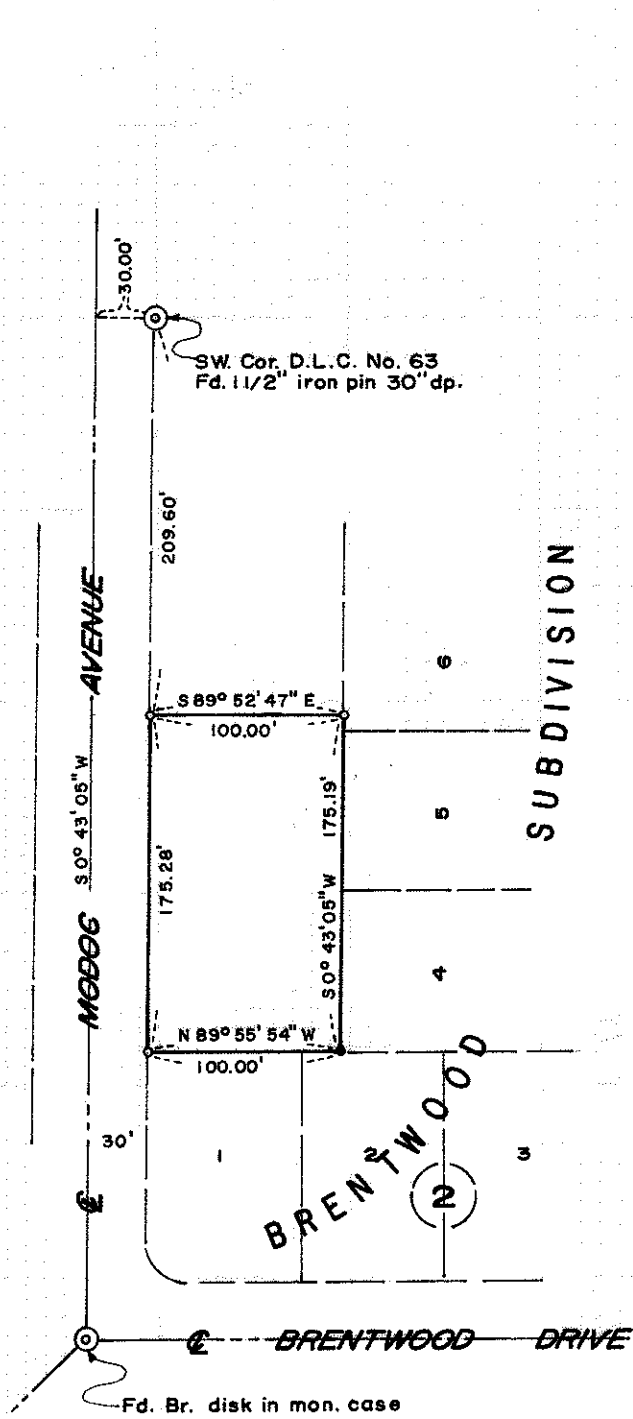

SCALE 1"=100'  
BASIS OF BEARINGS  
BRENTWOOD SUBDIVISION

- FD. 5/8" IRON PIN
- SET 3/4" x 24" IRON PIN FL.

JACKSON COUNTY  
RECEIVED  
JAN 28 1974  
SURVEYOR

REGISTERED  
PROFESSIONAL  
LAND SURVEYOR  
*Mark E. Boyden*  
OREGON  
NOV. 9, 1951  
MARK E. BOYDEN  
281

5534

SURVEY NARRATIVE TO COMPLY WITH O.R.S. 209.250

FOR: Roland J. and Elsie T. Birkholz  
602 North Modoc Avenue  
Medford, Oregon

PURPOSE: To locate and monument the exterior corners of the Birkholz ownership described in Volume 501, Page 468 of the Deed Records and in Document No. 73-09036 of the Official Records, after the vacation of Harrison Street.

PROCEDURE: From monuments found controlling BRENTWOOD SUBDIVISION, monumented the additional exterior corners of the Birkholz ownership as shown on the map to accompany this report.

January 16, 1974

