

5533

**SURVEY FOR:
BOARD OF
COUNTY COMMISSIONERS**

LOCATED IN THE NW 1/4, SEC. 23,
D.L.C. No. 43 and D.L.C. No. 59,
T. 38 S. R. 1 W., W.M.
BY: MARK E. BOYDEN
JAN. 11, 1974

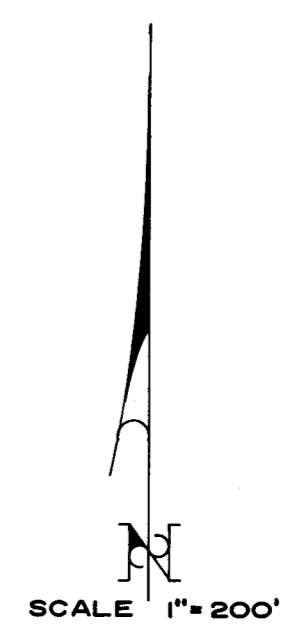
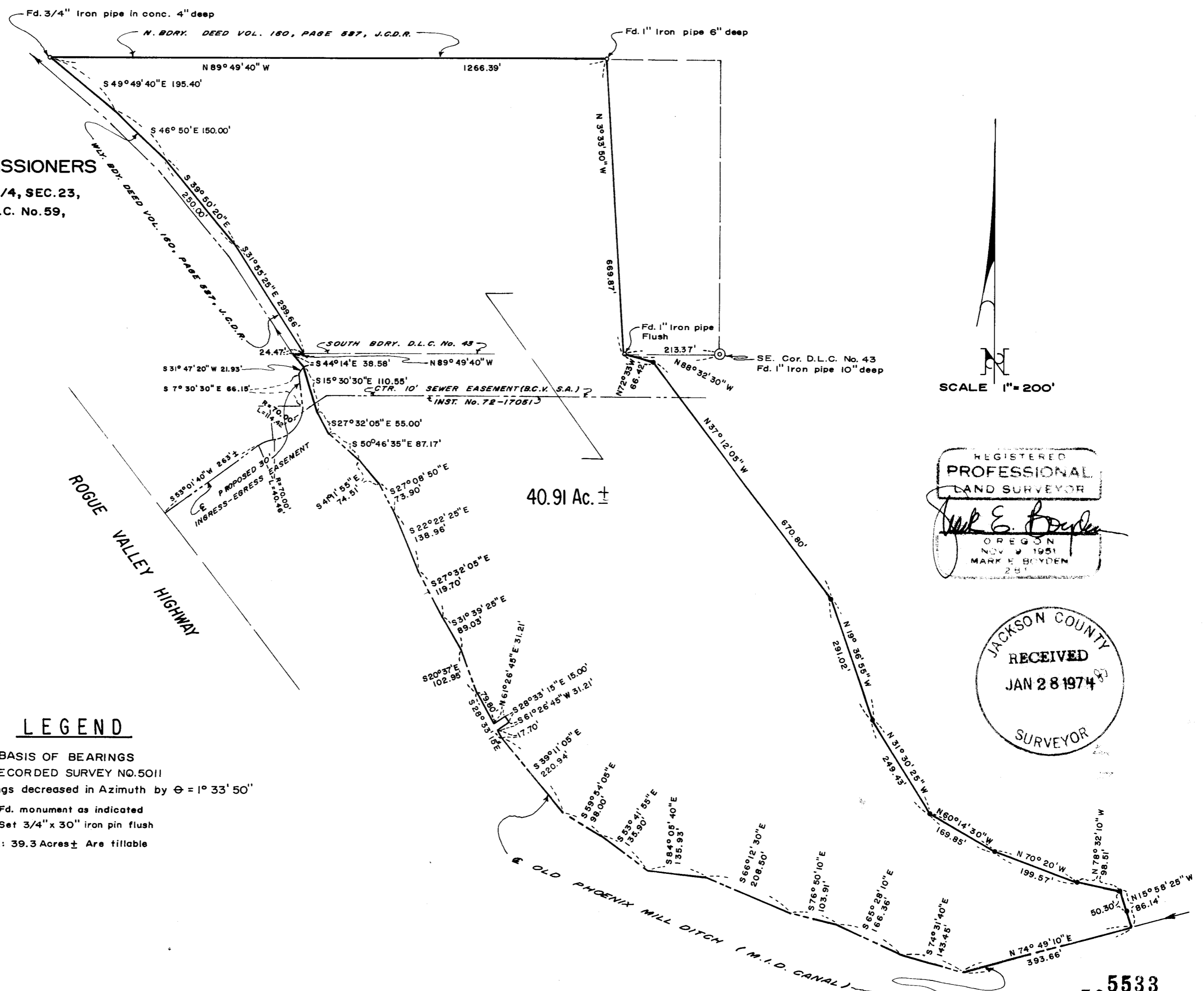

REGISTERED
PROFESSIONAL
LAND SURVEYOR
Mark E. Boyden
OREGON
NOV 9 1951
MARK E. BOYDEN
281

JACKSON COUNTY
RECEIVED
JAN 28 1974
SURVEYOR

LEGEND

BASIS OF BEARINGS
RECORDED SURVEY NO. 5011
Grid bearings decreased in Azimuth by $\Theta = 1^{\circ} 33' 50''$

- Fd. monument as indicated
- Set 3/4" x 30" iron pin flush

NOTE: 39.3 Acres ± Are tillable

5533

SURVEY NARRATIVE TO COMPLY WITH O.R.S. 209.250

FOR THE: Board of County Commissioners
Courthouse
Medford, Oregon

PURPOSE: To survey the boundaries and prepare a description of County property proposed to be leased, being located in the NW 1/4 of Section 23, T38SR1W, W.M.

PROCEDURE: Utilizing a one-second theodolite, an electronic measuring instrument and chain, tied to controls previously established on Recorded Survey Nos. 630, 929 and 1622 and along the existing average center of the Old Phoenix Mill Ditch (M.I.D. Canal).

From said data and the location of the Easterly boundary by mutual consent, monumented the desired parcel as shown on the map to accompany this report.

January 11, 1974

