

5532

SURVEY FOR:

JOE COOK

LOCATED IN THE EAST-HALF OF  
SEC. 4, T. 38S. R. 2 W., WM.  
BY: MARK E. BOYDEN  
JAN. 7, 1974



SCALE 1"=200'

BASIS OF BEARINGS

MEAN OF 8 SOLAR OBSERVATIONS

- SET 3/4" x 30" IRON PIN FLUSH
- o FOUND MONUMENT AS INDICATED

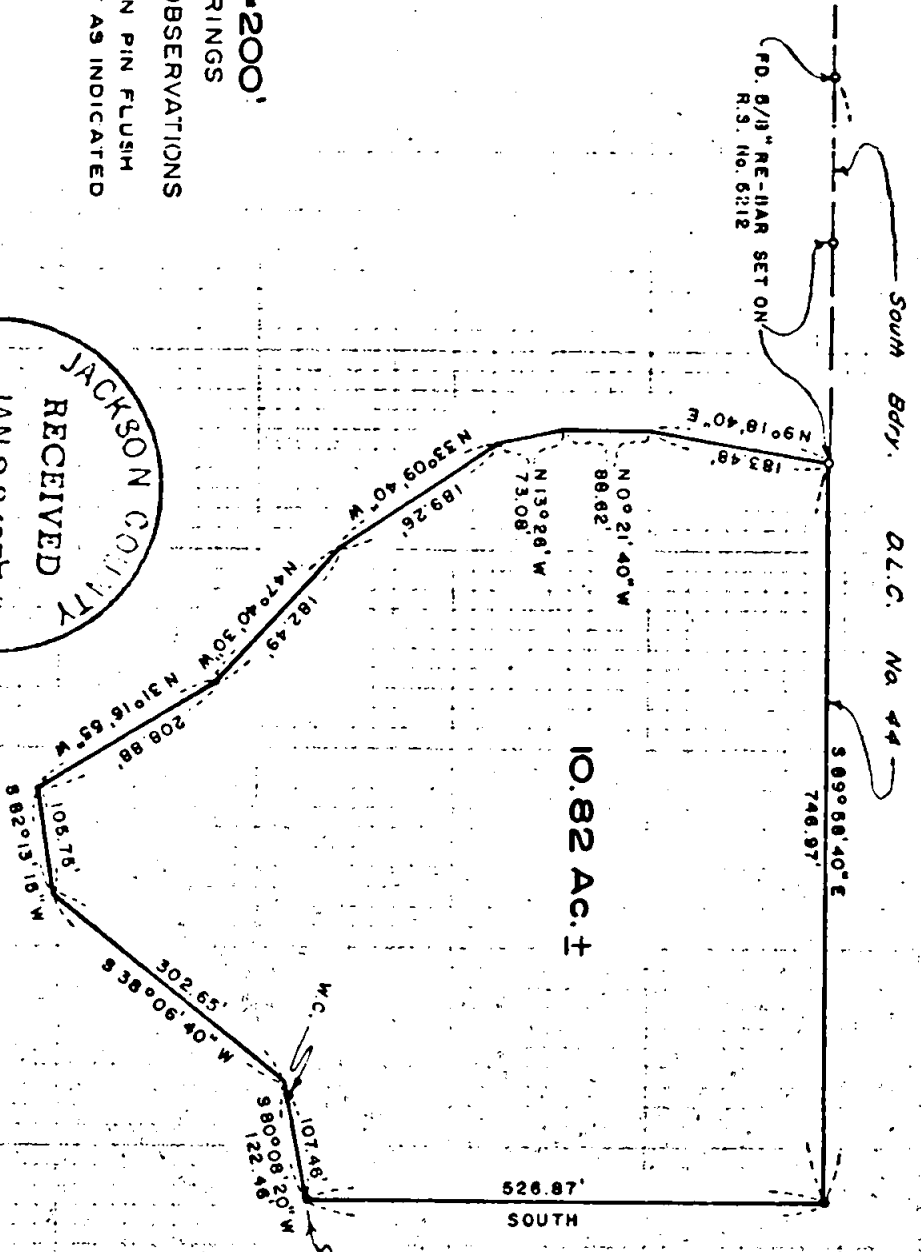

10.82 Ac. ±

P.O.B. is 243.76' South  
and 344.77' West from 1/4  
Cor. Secs. 3 & 4

REGISTERED  
PROFESSIONAL  
AND SURVEYOR

*Mark E. Boyden*

MARK E. BOYDEN  
NOV. 2, 1951  
201

5532

SURVEY NARRATIVE TO COMPLY WITH O.R.S. 209.250

FOR: Joe Cook  
2085 Knoles Road  
Medford, Oregon

PURPOSE: To monument and describe a tract proposed to be purchased, being located in the East-half of Section 4, T38SR2W, W.M.

PROCEDURE: Utilizing a one-second theodolite, an electronic measuring instrument and chain, enclosed the subject tract by random traverse. Ties were made to the Quarter corner common to Sections 3 and 4, as monumented by the County Surveyor in 1963 and iron pins found set on the South boundary of Donation Land Claim No. 44 on Recorded Survey No. 5212. From said data, described and monumented the desired tract as shown on the map to accompany this report.

January 7, 1974

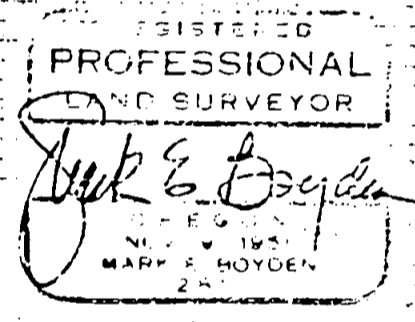
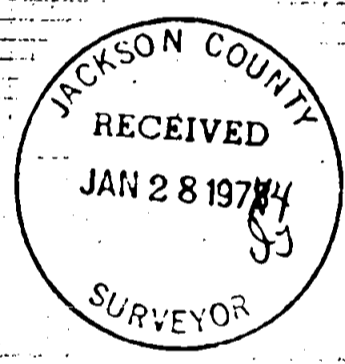

54 T 38 R 2 W